WALT WHITMAN
QUARTERLY REVIEW

Volume 27 | Number 3 (2010) pps. -

Front Matter, Walt Whitman Quarterly Review, v.27, no.3

ISSN 0737-0679 (Print)
ISSN 2153-3695 (Online)

Copyright © 2010 The University of Iowa

Recommended Citation
"Front Matter, Walt Whitman Quarterly Review, v.27, no.3." *Walt Whitman Quarterly Review* 27 (winter 2010).

Available at: http://dx.doi.org/10.13008/2153-3695.1919

This Front Matter is brought to you for free and open access by Iowa Research Online. It has been accepted for inclusion in Walt Whitman Quarterly Review by an authorized administrator of Iowa Research Online. For more information, please contact lib-ir@uiowa.edu.

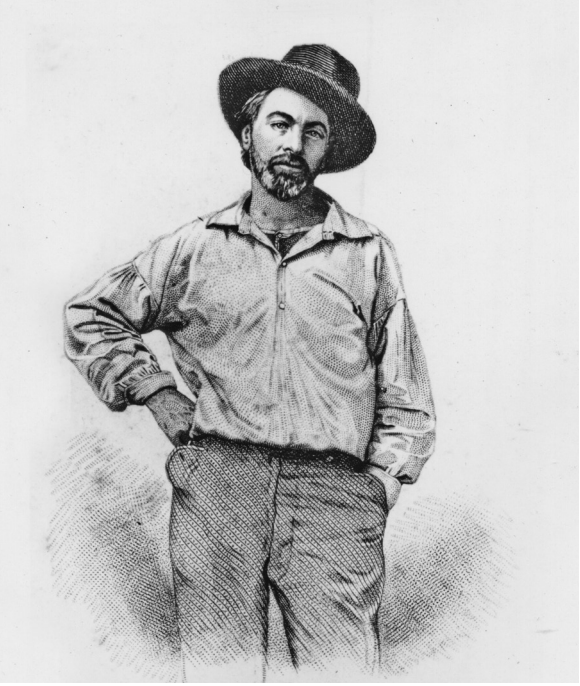

WALT WHITMAN
QUARTERLY REVIEW

VOLUME TWENTY-SEVEN NUMBER THREE WINTER 2010

WALT WHITMAN QUARTERLY REVIEW

VOLUME TWENTY-SEVEN WINTER 2010 NUMBER THREE

Walt Whitman Quarterly Review is a literary quarterly sponsored by the Graduate College, the College of Liberal Arts and Sciences, and the Department of English and published by The University of Iowa.

EDITOR
Ed Folsom, *The University of Iowa*

EDITORIAL BOARD
Harold Aspiz, *California State University, Long Beach*
Betsy Erkkila, *Northwestern University*
Arthur Golden, *City College, City University of New York*
Walter Grünzweig, *Universität Dortmund*
M. Jimmie Killingsworth, *Texas A&M University*
Jerome Loving, *Texas A&M University*
James E. Miller, Jr., *University of Chicago*
Kenneth M. Price, *University of Nebraska–Lincoln*
Gary Schmidgall, *Hunter College, City University of New York*
M. Wynn Thomas, *University of Wales, Swansea*

MANAGING EDITOR
Blake Bronson-Bartlett, *The University of Iowa*

Address all correspondence to: *Walt Whitman Quarterly Review*, The University of Iowa, 308 English-Philosophy Bldg., Iowa City, IA 52242-1492
E-mail: wwqr@uiowa.edu
Web Site: www.uiowa.edu/~wwqr/

© *Copyright 2010 by The University of Iowa.*

ISSN 0737-0679

CONTENTS

ESSAYS

101 Leaves of Grassroots Politics: Whitman, Carlyle, and the Imagination of *Democratic Vistas* / Scott Henkel

127 Re-collecting Soldiers: Walt Whitman and the Appreciation of Human Value / Adam C. Bradford

NOTES

153 The Illustration and Typography of *Specimen Days*, and a Lost Whitman Portrait Found / Lance Hidy

159 Am I Not a Man and a Poet?: A Recently Recovered Whitman Caricature / Eric Conrad

REVIEW

165 Walt Whitman, *Leaves of Grass, 1860: The 150th Anniversary Facsimile Edition*, ed. Jason Stacy / Jerome Loving

BIBLIOGRAPHY

177 Walt Whitman: A Current Bibliography / Ed Folsom

185 ANNOUNCEMENTS

Front Cover: Facsimile of the frontispiece of the 1855 edition of *Leaves of Grass* / Courtesy of the Special Collections Department, The University of Iowa Libraries