WALT WHITMAN
QUARTERLY REVIEW

Volume 28
Number 1 (2010)
Double Issue

pps. -

Front Matter, Walt Whitman Quarterly Review, v.28, no.1

ISSN 0737-0679 (Print)
ISSN 2153-3695 (Online)

Copyright © 2010 The University of Iowa

Recommended Citation
"Front Matter, Walt Whitman Quarterly Review, v.28, no.1." *Walt Whitman Quarterly Review* 28 (2010).

Available at: http://dx.doi.org/10.13008/2153-3695.1947

This Front Matter is brought to you for free and open access by Iowa Research Online. It has been accepted for inclusion in Walt Whitman Quarterly Review by an authorized administrator of Iowa Research Online. For more information, please contact lib-ir@uiowa.edu.

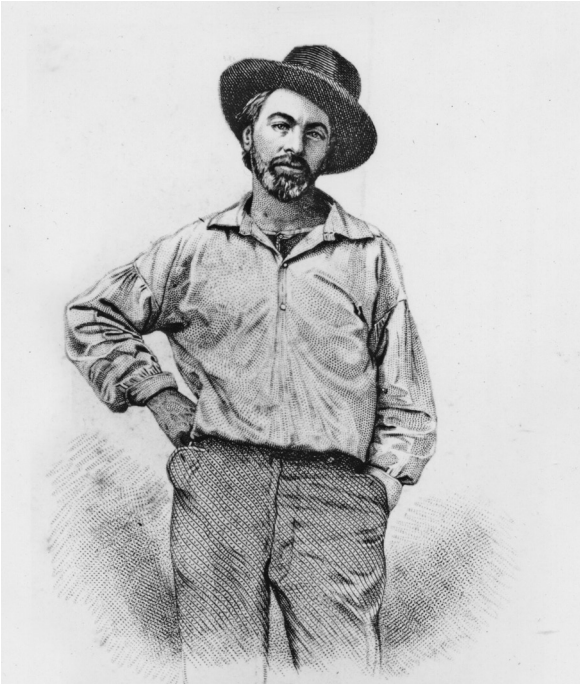

WALT WHITMAN
QUARTERLY REVIEW

VOLUME TWENTY-EIGHT NUMBERS ONE/TWO SUMMER/FALL 2010

WALT WHITMAN QUARTERLY REVIEW

VOLUME TWENTY-EIGHT SUMMER/FALL 2010 NUMBERS ONE/TWO

Walt Whitman Quarterly Review is a literary quarterly sponsored by the Graduate College, the College of Liberal Arts and Sciences, and the Department of English and published by The University of Iowa.

EDITOR
Ed Folsom, *The University of Iowa*

EDITORIAL BOARD
Betsy Erkkila, *Northwestern University*
Ted Genoways, *University of Virginia*
Walter Grünzweig, *Universität Dortmund*
M. Jimmie Killingsworth, *Texas A&M University*
Jerome Loving, *Texas A&M University*
Kenneth M. Price, *University of Nebraska–Lincoln*
Michael Robertson, *The College of New Jersey*
Gary Schmidgall, *Hunter College, City University of New York*
M. Wynn Thomas, *University of Wales, Swansea*

MANAGING EDITORS
Blake Bronson-Bartlett, *The University of Iowa*
Eric Conrad, *The University of Iowa*

Address all correspondence to: *Walt Whitman Quarterly Review*, The University of Iowa, 308 English-Philosophy Bldg., Iowa City, IA 52242-1492
E-mail: wwqr@uiowa.edu
Web Site: www.uiowa.edu/~wwqr/

© *Copyright 2010 by The University of Iowa.* *ISSN 0737-0679*

CONTENTS

Essays

1 "Undrape!": On Naked Readers in Melville and Whitman / Alan Trachtenberg

19 "As if the beasts spoke": The Animal/Animist/Animated Walt Whitman / M. Jimmie Killingsworth

36 From Syphilitic to Suffragist: *The Woman's Journal* and the Negotiation of Walt Whitman's Celebrity / Todd H. Richardson

Notes

54 "Father Walt": Frances Willard and Walt Whitman / Jon Miller

60 Los Angeles, 1960: John F. Kennedy and Whitman's Ship of Democracy / David Haven Blake

Reviews

65 Walt Whitman, *Song of Myself and Other Poems,* ed. Robert Hass; C. K. Williams, *On Whitman* / Ed Folsom

69 Juan A. Herrero Brasas, *Walt Whitman's Mystical Ethics of Comradeship: Homosexuality and the Marginality of Friendship at the Crossroads of Modernity* / Gary Schmidgall

75 Mark A. Lause, *The Antebellum Crisis & America's First Bohemians*; Joanna Levin, *Bohemia in America, 1858-1920* / Stephanie M. Blalock

Bibliography

79 Walt Whitman: A Current Bibliography / Ed Folsom

87 Announcements

Front Cover: Facsimile of the frontispiece of the 1855 edition of *Leaves of Grass* / Courtesy of the Special Collections Department, The University of Iowa Libraries