WALT WHITMAN
QUARTERLY REVIEW

Volume 29 | Number 1 (2011) pps. -

Front Matter, Walt Whitman Quarterly Review, v.29, no.1

ISSN 0737-0679 (Print)
ISSN 2153-3695 (Online)

Copyright © 2011 by The University of Iowa.

Recommended Citation
"Front Matter, Walt Whitman Quarterly Review, v.29, no.1." *Walt Whitman Quarterly Review* 29 (2011).

Available at: http://dx.doi.org/10.13008/2153-3695.1994

This Front Matter is brought to you for free and open access by Iowa Research Online. It has been accepted for inclusion in Walt Whitman Quarterly Review by an authorized administrator of Iowa Research Online. For more information, please contact lib-ir@uiowa.edu.

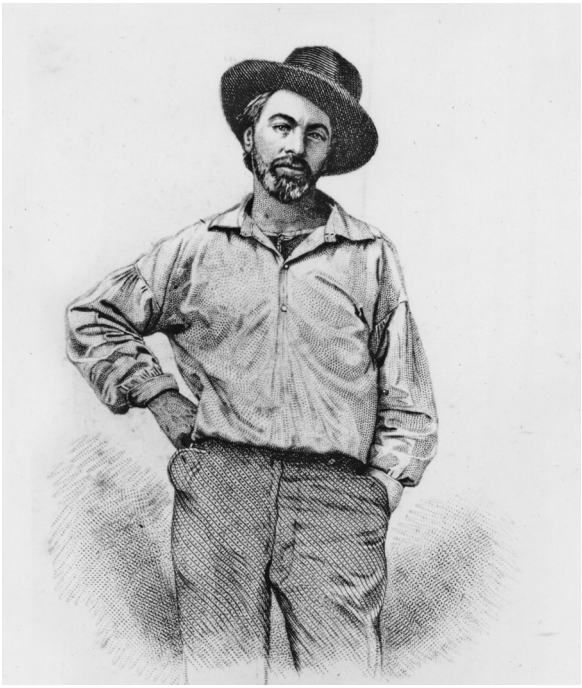

WALT WHITMAN
QUARTERLY REVIEW

VOLUME TWENTY-NINE NUMBER ONE SUMMER 2011

WALT WHITMAN QUARTERLY REVIEW

VOLUME TWENTY-NINE SUMMER 2011 NUMBER ONE

Walt Whitman Quarterly Review is a literary quarterly sponsored by the Graduate College, the College of Liberal Arts and Sciences, and the Department of English and published by The University of Iowa.

EDITOR
Ed Folsom, *The University of Iowa*

EDITORIAL BOARD
Betsy Erkkila, *Northwestern University*
Walter Grünzweig, *Universität Dortmund*
M. Jimmie Killingsworth, *Texas A&M University*
Jerome Loving, *Texas A&M University*
Kenneth M. Price, *University of Nebraska–Lincoln*
Michael Robertson, *The College of New Jersey*
Gary Schmidgall, *Hunter College, City University of New York*
M. Wynn Thomas, *Swansea University*

MANAGING EDITOR
Eric Conrad, *The University of Iowa*

Address all correspondence to: *Walt Whitman Quarterly Review,* The University of Iowa, 308 English-Philosophy Bldg., Iowa City, IA 52242-1492
E-mail: wwqr@uiowa.edu
Web Site: ir.uiowa.edu/wwqr/

© *Copyright 2011 by The University of Iowa.*

ISSN 0737-0679

CONTENTS

ESSAYS

1 Whitman's Columbia: The Commemoration of the World's Columbian Exposition of 1893 in "A Thought of Columbus" / Andrew Vogel

19 Reassessing Whitman's Hegelian Affinities / Brian Brodhead Glaser

REVIEWS

33 Matt Miller, *Collage of Myself: Walt Whitman and the Making of Leaves of Grass* / M. Wynn Thomas

BIBLIOGRAPHY

37 Walt Whitman: A Current Bibliography / Ed Folsom

Front Cover: Facsimile of the frontispiece of the 1855 edition of *Leaves of Grass* / Courtesy of the Special Collections Department, The University of Iowa Libraries