



US006794167B2

(12) **United States Patent**
Parales et al.

(10) **Patent No.:** **US 6,794,167 B2**
(45) **Date of Patent:** **Sep. 21, 2004**

(54) **MODIFIED NAPHTHALENE
DIOXYGENASES AND METHODS OF USE**

(75) Inventors: **Rebecca Parales**, Iowa City, IA (US);
David Gibson, Iowa City, IA (US); **Sol
Resnick**, Encinitas, CA (US); **Kyoung
Lee**, Kyongnam (KR)

(73) Assignee: **University of Iowa Research
Foundation**, Iowa City, IA (US)

(*) Notice: Subject to any disclaimer, the term of this
patent is extended or adjusted under 35
U.S.C. 154(b) by 0 days.

(21) Appl. No.: **09/843,250**

(22) Filed: **Apr. 26, 2001**

(65) **Prior Publication Data**

US 2003/0022335 A1 Jan. 30, 2003

Related U.S. Application Data

(63) Continuation of application No. PCT/US99/25079, filed on
Oct. 26, 1999.

(60) Provisional application No. 60/105,575, filed on Oct. 26,
1998.

(51) **Int. Cl.**⁷ **C12N 9/02**; C12P 7/00;
C12P 7/02; C12Q 1/26; C07K 17/00

(52) **U.S. Cl.** **435/189**; 435/25; 435/132;
435/155; 435/156; 530/350

(58) **Field of Search** 435/189, 25, 132,
435/155, 156; 530/350

(56) **References Cited**

U.S. PATENT DOCUMENTS

| | | | |
|-------------|---------|------------------|-----------|
| 4,476,296 A | 10/1984 | Ballard et al. | 528/481 |
| 4,508,822 A | 4/1985 | Taylor | 435/155 |
| 4,548,737 A | 10/1985 | Ballard et al. | 252/500 |
| 4,876,200 A | 10/1989 | Schofield et al. | 435/253.3 |
| 5,470,728 A | 11/1995 | Grund | 435/156 |

FOREIGN PATENT DOCUMENTS

| | | | |
|----|----------|---------|------------|
| EP | 0076606 | 4/1983 | C12P/7/02 |
| EP | 0125767 | 11/1984 | H01L/23/30 |
| EP | 0154162 | 9/1985 | C08F/8/00 |
| EP | 0336719 | 10/1989 | C12N/15/00 |
| WO | 93/09240 | 5/1993 | C12P/7/22 |
| WO | 93/09241 | 5/1993 | C12P/7/22 |

OTHER PUBLICATIONS

Mondello et al. , *Applied and Environmental Microbiology*
63(8):3096–3103, Aug. 1997.*
Jiang et al. , *J. Bacteriol.* 178(11):3133–3139, 1996.*
Bork , *Genome Research*, 10:398–400, 2000.*
Seffernick et al. , *J. Bacteriol.* 183(8):2405–2410, 2001.*
Broun et al., *Science* 282:1315–1317, 1998.*
Witkowski et al. , *Biochemistry* 38:11643–11650, 1999.*
Brown, S.M., et al., “The Use of Arene–cis–Diols in Syn-
thesis”, *In: Organic Synthesis: Theory and Applications*, 2,
pp. 113–176, (1993).

Carless, H.A., et al., “The Use of Cyclohexa–3,5–Diene–1,
2–Diols in Enantiospecific Synthesis”, *Tetrahedron: Asym-
metry Report* No. 9, v. 3 (7), pp. 795–826, (1992).

Denome, S., et al., “Metabolism of dibenzothiophene and
naphthalene in pseudomonas strains: complete DNA
sequence of an upper naphthalene catabolic pathway”, *J.
Bacteriol.*, 175 (21), *Accession No. AAA16131, Database
GenBank*, 6890–6901, (Apr. 26, 1993).

Denome, S., et al., “Metabolism of dibenzothiophene and
naphthalene in Pseudomas Strains: complete DNA sequence
of an upper naphthalene catabolix pathway”, *J. Bacterol.*,
175 (21), *Accession No. AA16125, Database GenBank*,
6890–6901, (Jun. 12, 1993).

Denome, S., et al., “Metabolism of dibenzothiophene and
naphthalene in pseudomonas strains: complete DNA
sequence of an upper naphthalene catabolic pathway”, *J.
Bacteriol.*, 175 (21), *Accession No. AAA16129, Database
GenBank*, 6890–6901, (Jun. 12, 1993).

Denome, S., et al., “Metabolism of dibenzothiophene and
naphthalene in pseudomonas strains: complete DNA
sequence of an upper naphthalene catabolic pathway”, *J.
Bacteriol.*, 175 (26), *Accession No. AAA16130, Database
GenBank*, 6890–6901, (Jun. 12, 1993).

Fuenmayor, S., et al., “Pseudomonas sp. U2”, *Accession No.
AAD12619 Database GenBank*, 1, (Feb. 4, 1999).

Hudlicky, T., et al., “An Evolutionary Perspective of Micro-
bial Oxidations of Aromatic Compounds in Enantioselective
Synthesis: History, Current Status, and Perspectives”, *In:
Advances in Asymmetric Synthesis*, 1, pp. 271–312, (1995).
Jerina, D.M., et al., “Cis–1, 2–Dihydroxy–1, 2–Dihy-
dronaphthalene: A Bacterial Metabolite from Naphthalene”,
Archives of Biochemistry and Biophysics, 142, pp. 394–396,
(1971).

Kauppi, B., et al., “Structure of an aromatic–ring–hydroxy-
lating dioxygenase—naphthalene 1,2–dioxygenase”, *Struc-
ture*, 6 (5), pp. 571–586, (1998).

Klecka, G.M., et al., “Metabolism of Dibenzo [1,4]dioxan
by a Pseudomonas Species”, *The Biochemical Journal*, 180
(3), pp. 639–645, (1979).

(List continued on next page.)

Primary Examiner—Rebecca E. Prouty

Assistant Examiner—Delia Ramirez

(74) *Attorney, Agent, or Firm*—Schwegman, Lundberg,
Woessner & Kluth, P.A.

(57) **ABSTRACT**

The invention provides an NDO or NDO related complex
comprising at least one alpha-subunit polypeptide that com-
prises: 1) a substituted amino acid at the position corre-
sponding to position 352 in NDO, 2) a substituted amino
acid at the position corresponding to position 201, 202, 260,
316, 351, 358, 362, or 366 in NDO, or 3) a substituted amino
acid at the position corresponding to position 352 in NDO,
and a substituted amino acid at the position corresponding to
position 201, 202, 260, 316, 351, 358, 362, or 366 in NDO;
or a catalytically active fragment thereof. The invention also
provides DNA encoding such polypeptides, host cells aug-
mented by such DNA, and methods for using the enzymes
or host cells to provide useful and novel synthons. The
invention also provides novel compounds prepared with the
complexes or methods of the invention.

15 Claims, 2 Drawing Sheets

OTHER PUBLICATIONS

Kolb, H.C., et al., "Catalytic Asymmetric Dihydroxylation", *Chem. Rev.*, 94, pp. 2483-2494, 2503-2515, 2526-2527, 2530-2531, and 2538-2541, (1994).

Ley, S.V., "Stereoselective synthesis of inositol phosphates", *Pure & App. Chem.*, 62 (10), pp. 2031-2034, (1990).

Resnick, S.M., et al. "Diverse reactions catalyzed by naphthalene dioxygenase from *Pseudomonas* sp strain NCIB 9816", *Journal of Industrial Microbiology*, 17, pp. 438-457, (1996).

Ribbons, D.W., et al., "Biodegradations Yield Novel Intermediates for Chemical Synthesis", *In: Advances in Applied Biotechnology Series, vol. 4, Biotechnology and Biodegradation*, D. Kamely, et al., (Eds), The Portfolio Publishing Company, The Woodlands, TX, pp. 213-245, (1990).

Sheldrake, G.N., "Chapter 6: Biologically Derived Arene cis-Dihydrodiols as Synthetic Building Blocks", *In: Chirality in Industry*, A.N. Collins, et al., (Eds.), John Wiley & Sons, Ltd., pp. 127-166, (1992).

Torok, D.S., et al., "Desaturation and Oxygenation of 1,2-Dihydronaphthalene by Toluene and Naphthalene Dioxygenase", *Journal of Bacteriology*, 177 (20), pp. 5799-5805, (Oct. 1995).

Wackett, L.P., et al., "Benzylic Monooxygenation Catalyzed by Toluene Dioxygenase from *Pseudomonas putida*", *Biochemistry*, 27, pp. 1360-1367, (1988).

Widdowson, D.A., et al., "The Use of Substituted Cyclohexadiene Diols As Versatile Chiral Synthons", *Janssen, Chimica Acta*, 8 (3), pp. 3-9, (1990).

* cited by examiner-

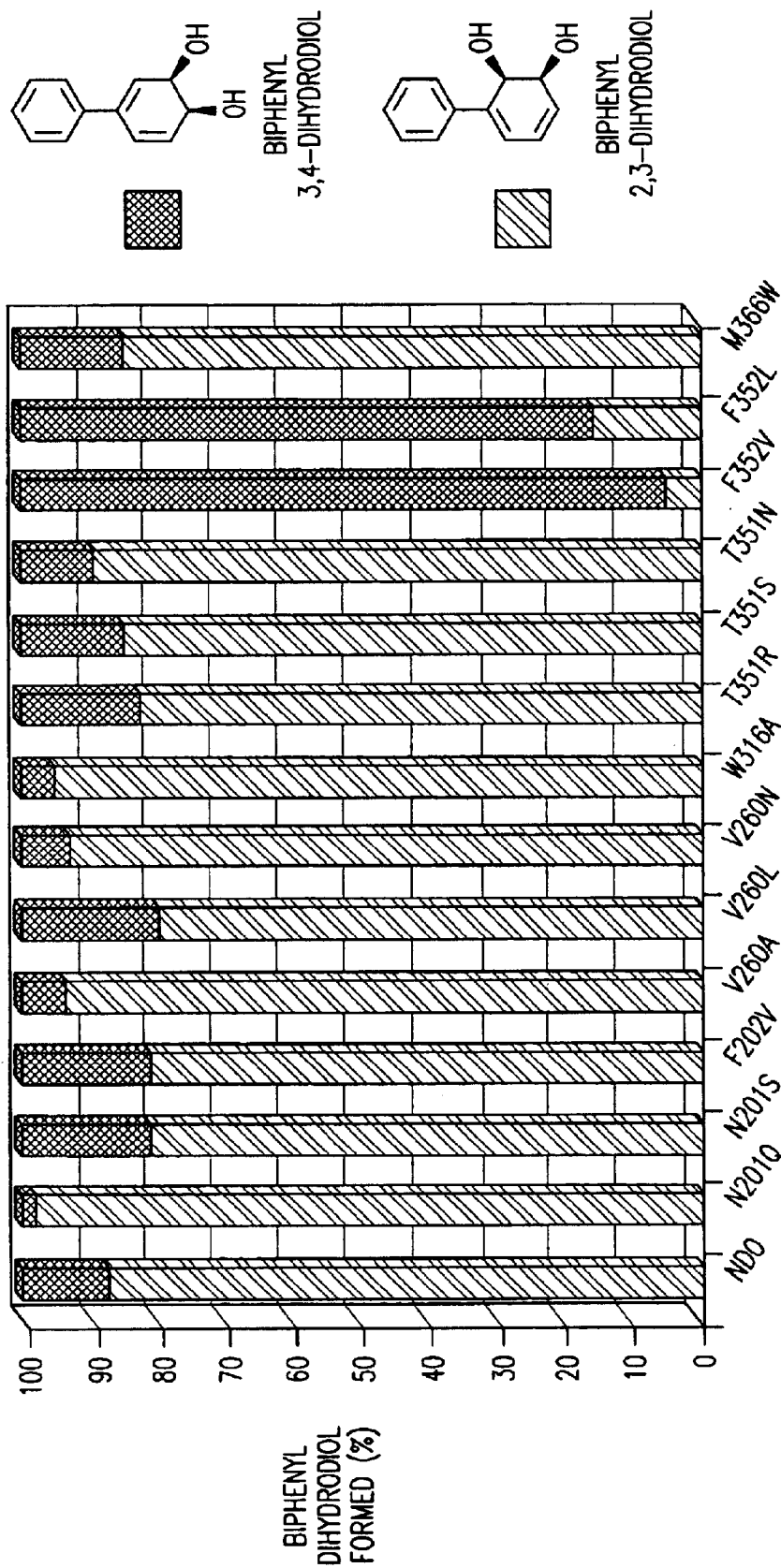

NDO ENZYME

FIG. 1

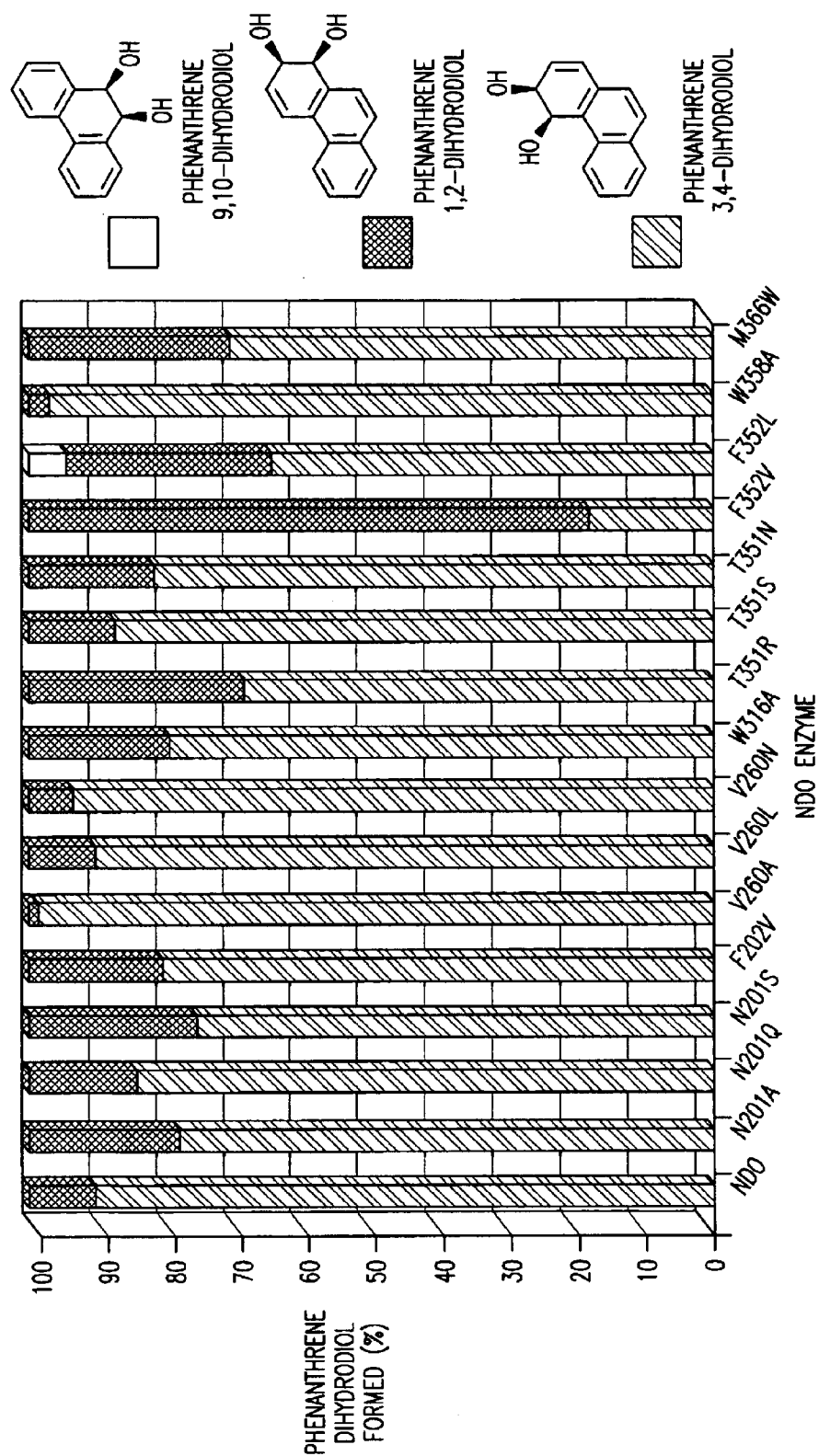

FIG. 2

MODIFIED NAPHTHALENE DIOXYGENASES AND METHODS OF USE

CROSS-REFERENCE TO RELATED APPLICATIONS

This application is a continuation of International Patent Application No. PCT/US99/25079, filed Oct. 26, 1999 which in turn claims priority to U.S. Provisional Application No. 60/105,575, filed Oct. 26, 1998.

GOVERNMENT FUNDING

The invention described herein was made with U.S. Government support under United States Public Health Service grant number R01 GM29909 awarded by the National Institute of General Medical Sciences. The United States Government has certain rights in the invention.

BACKGROUND OF THE INVENTION

Interest in the substrate specificity of bacterial dioxygenases stems from initial studies on the degradation of benzene and toluene more than 25 years ago. A mutant strain of *Pseudomonas putida* (strain F39/D) was shown to oxidize benzene and toluene to cis-1,2-dihydroxycyclohexa-3,5-diene (cis-benzene dihydrodiol) and cis-(1S, 2R)-dihydroxy-3-methylcyclohexa-3,5-diene (cis-toluene dihydrodiol), respectively (D. T. Gibson, et al., *Biochemistry*, 1970, 9, 1631–1635; D. T. Gibson, et al., *Biochemistry*, 1970, 9, 1626–1630; and V. M. Kopal et al., *J. Am. Chem. Soc.*, 1973, 95, 4420–4421).

The enzyme catalyzing these reactions, toluene dioxygenase (TDO), is capable of producing enantiomerically pure cyclohexadiene cis-diols from a wide range of aromatic substrates. D. T. Gibson, et al., *Microbial Degradation of Organic Compounds* (Gibson, D. T., ed.), pp. 181–251, Marcel Dekker, New York, N.Y. (1984); D. T. Gibson, et al., *Pseudomonas: biotransformations, pathogenesis, and evolving biotechnology*, (Silver, S. et al., ed.), pp. 121–132, American Society for Microbiology, Washington D.C. (1990); G. N. Sheldrake, *Chirality in Industry: the Commercial Manufacture and Application of Optically Active Compounds* (Collins, A. N. et al., eds.), pp. 127–166, John Wiley & Sons, Chichester, UK (1992); Stabile, M. R., Ph.D. thesis. Virginia Polytechnic Institute and State University, Blacksburg, Va. (1995); and D. R. Boyde and G. N. Sheldrake, *Nat. Prod. Rep.* 1988, 15, 309–324.

In contrast to the body of work relating to TDO, relatively little attention has been paid to the related enzyme naphthalene dioxygenase. Cells of *Pseudomonas* sp NCIB 9816-4 contain an inducible multi-component enzyme system designated NDO, which initiates naphthalene catabolism by catalyzing the addition of both atoms of molecular oxygen and two hydrogen atoms to the substrate to yield enantiomerically pure (+)-cis-(1R,2S)-dihydroxy-1,2-dihydronaphthalene (D. M. Jerina et al. *Arch. Biochem. Biophys.* 1971, 142, 394–396). NDO has a relaxed substrate specificity and catalyzes the deoxygenation of many related 2- and 3-ring aromatic and hydroaromatic (benzocyclic) compounds to their respective cis-diols.

The potential of NDO to form products of opposite chirality to those formed by TDO was first noted in 1988 during studies on the oxidation of indan. The major product formed by TDO was (-)-(1R)-indanol (84% enantiomeric excess [ee]) whereas NDO produced (+)-(1S)-indanol (>92% ee) (L. P. Wackett et al., *Biochemistry*, 1988, 27, 1360–1367. Subsequent studies with NDO revealed further

differences in substrate specificity and suggested that this enzyme is an additional source of chiral intermediates and synthons for the enantiospecific synthesis of biologically active products. S. M. Resnick et al. *Journal of Industrial Microbiology*, 1996, 17, 438–457.

NDO belongs to a family of bacterial enzymes that have an essential role in the recycling of carbon in nature. These enzymes are especially important in the degradation of aromatic hydrocarbons and related environmental pollutants. Knowledge of the NDO reaction mechanism is thus important in the development of bioremediation strategies for cleaning up environments contaminated with hazardous aromatic compounds. An attractive alternative to bioremediation is the application of 'green chemistry,' which refers to the production of industrial chemicals by processes that do not generate hazardous waste. For example, a recombinant strain of *Escherichia coli* expressing NDO, has been used to synthesize indigo dye from glucose. cis-Arene diols produced by NDO and toluene dioxygenase have been used in the synthesis of many products of biological and economic importance.

Knowledge of the types of reactions catalyzed by NDO and the range of substrates oxidized by NDO is based largely on biotransformation studies with cis-naphthalene dihydrodiol dehydrogenase (DDH) mutants, recombinant strains expressing NDO and purified NDO components. *Pseudomonas* sp 9816/11 is a DDH mutant of strain 9816-4 (G. M. Klecka and G. T. Gibson, *Biochem J.*, 1979, 180, 639–645) which accumulates cis-naphthalene-1,2-dihydrodiol when induced cells are incubated with naphthalene and a suitable carbon source (D. S. Torok, *J. Bacteriol.* 1995, 177, 5799–5805. Studies with purified dioxygenase components have been crucial in the identification of reactions catalyzed by NDO in the absence of other host-associated enzyme activities which, through subsequent catalysis, have the potential to affect product distribution and/or stereochemistry.

In addition to cis-dihydroxylation, NDO also catalyzes a variety of other oxidations which include monohydroxylation, desaturation (dehydrogenation), O- and N-dealkylation and sulfoxidation reactions. S. M. Resnick et al. *Journal of Industrial Microbiology*, 1996, 17, 438–457. Many of the reactions catalyzed by NDO and other microbial dioxygenases yield hydroxylated compounds that can serve as chiral intermediates or chiral synthons for a variety of compounds of interest to pharmaceutical and specialty chemical industries.

Despite the wide range of useful oxygenated materials that can be prepared with TDO and NDO, there is currently a need for additional oxygenated chiral synthons that can be used to prepare therapeutically useful compounds, or useful intermediates. In particular, there is a need for additional chiral synthons that differ from the TDO and NDO products by absolute configuration or by the site of oxygenation. There is also a need for new methods to prepare hydroxylated aryl compounds for use in the polymer, resin, pharmaceutical or rubber industry, which generate less industrial waste than currently available methods. Further, there is a need for novel enzymes possessing structures, stabilities, or reactivities that differ from the native enzymes.

SUMMARY OF THE INVENTION

The crystal structure of NDO has recently been published by B. Kauppi et al. *Structure*, 1998, 6, no. 5, 571–586. Based on this structure, the amino acid at position 352 is located at the active site of NDO. As described hereinbelow, site-

directed mutagenesis was used to construct DNA molecules that encode NDO mutants having amino acid substitutions at position 352. Changing the amino acid at position 352 from phenylalanine to valine provided an enzyme (SEQ ID NO:2, encoded by SEQ ID NO:1) that gives a change in the preferred absolute configuration of the 1,2-dihydroxy-1,2-dihydronaphthalene formed from naphthalene. This enzyme also gave a change in the regioselectivity of the products obtained from oxidation of biphenyl and phenanthrene.

Accordingly, the invention provides an NDO or NDO related complex comprising a plurality of polypeptides, wherein the complex comprises at least one alpha-subunit polypeptide that comprises: 1) a substituted amino acid (e.g. valine or leucine) at the position corresponding to position 352 in NDO, 2) a substituted amino acid at the position corresponding to position 201, 202, 260, 316, 351, 358, 362, or 366 in NDO, or 3) a substituted amino acid at the position corresponding to position 352 in NDO, and a substituted amino acid at the position corresponding to position 201, 202, 260, 316, 351, 358, 362, or 366 in NDO; or a catalytically active fragment thereof. The complexes of the invention can preferably be isolated and purified.

The invention also provides an isolated and purified polypeptide having Swiss-prot data base Accession Number P23094 that comprises an amino acid other than phenylalanine at position 352, or a catalytically active variant, or a catalytically active fragment thereof. Preferably, the amino acid at position 352 is a naturally occurring amino acid. More preferably, the polypeptide is SEQ ID NO:2, 32, 33, 34, 35, or 36.

The invention also provides an isolated and purified NDO related polypeptide wherein the amino acid at the position corresponding to position 352 in NDO has been replaced with another amino acid, or a catalytically active fragment or catalytically active variant thereof. Preferably, the amino acid at the position corresponding to position 352 in NDO is a naturally occurring amino acid. More preferably, the amino acid at the position corresponding to position 352 in NDO is valine.

Site-directed mutagenesis was also used to construct DNA molecules that encode NDO mutants having an amino acid substitution at position 201, 202, 260, 316, 351, 352, 358, 362, or 366. Accordingly, the invention provides an isolated and purified NDO wherein the amino acid at position 201, 202, 260, 316, 351, 352, 358, 362, or 366 has been replaced with another amino acid, or a catalytically active variant, or a catalytically active fragment thereof.

Changing the amino acid at position 352 in NDO from phenylalanine to valine provided an enzyme (SEQ ID NO:2, encoded by SEQ ID NO:1) that gives a change in the preferred absolute configuration of the 1,2-dihydroxy-1,2-dihydronaphthalene formed from naphthalene. This enzyme also gave a change in the regioselectivity of the products obtained from oxidation of biphenyl and phenanthrene. The invention also provides an isolated and purified DNA segment encoding a polypeptide of the invention, or a variant or fragment thereof.

The invention also provides a primer or probe having about 80% nucleic acid sequence identity with a DNA segment encoding a polypeptide of the invention, or a variant or fragment thereof.

The invention also provides an expression cassette comprising a promoter operably linked to a DNA segment encoding a polypeptide of the invention or a variant or fragment thereof.

The invention also provides a host cell, the genome of which is augmented by a DNA segment encoding a polypep-

ptide of the invention, or a catalytically active variant or fragment thereof.

The invention also provides a method to produce a catalytically active polypeptide comprising culturing a host cell transformed with a DNA segment encoding a polypeptide of the invention, or a catalytically active variant or fragment thereof, so that the host cell expresses the polypeptide, variant or fragment.

The invention also provides a method for preparing cis-naphthalene dihydrodiol (e.g. (-)-(1S,2R)-cis-naphthalene dihydrodiol) comprising contacting naphthalene with a polypeptide of the invention, or a catalytically active variant or fragment thereof.

The invention also provides a method for preparing cis-naphthalene dihydrodiol (e.g. (-)-(1S,2R)-cis-naphthalene dihydrodiol) comprising contacting a host cell of the invention with naphthalene.

The invention also provides a method for preparing cis-biphenyl-3,4-dihydrodiol (e.g. (-) or (+) cis-biphenyl-3,4-dihydrodiol) comprising contacting biphenyl with a polypeptide of the invention, or a catalytically active variant or fragment thereof. The method may optionally further comprise dehydrating the cis-biphenyl-3,4-dihydrodiol to give 4-hydroxybiphenyl.

The invention also provides a method for preparing cis-biphenyl-3,4-dihydrodiol (e.g. (-)-cis-biphenyl-3,4-dihydrodiol) comprising contacting a host cell of the invention with biphenyl. The method may optionally further comprise dehydrating the (-)-cis-biphenyl-3,4-dihydrodiol to give 4-hydroxybiphenyl.

The invention also provides a method for preparing cis-phenanthrene-1,2-dihydrodiol (e.g. cis-(1S,2R)-phenanthrene-1,2-dihydrodiol) comprising contacting phenanthrene with a polypeptide of the invention, or a catalytically active variant or fragment thereof.

The invention also provides a method for preparing cis-phenanthrene-1,2-dihydrodiol (e.g. cis-(1S,2R)-phenanthrene-1,2-dihydrodiol) comprising contacting a host cell of the invention with phenanthrene.

The invention also provides a method to oxidize an aromatic compound to a corresponding dihydrodihydroxy compound comprising contacting the aromatic compound with a polypeptide of the invention, or a catalytically active variant or fragment thereof.

The invention also provides a method to oxidize an aromatic compound to a corresponding dihydrodihydroxy compound comprising contacting the aromatic compound with a host cell of the invention.

The invention also provides a method to prepare an optically active cis-cyclohexadiene of formula (I):

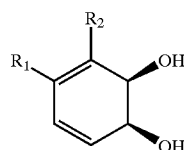

wherein one of R_1 and R_2 is hydrogen and the other is phenyl, 2-phenylvinyl, 2-phenylethynyl, or vinyl, wherein any phenyl ring may optionally be substituted with 1, 2, or 3 substituents independently selected from the group consisting of hydroxy, halo, carboxy, cyano, nitro, trifluoromethyl, amino, (C_1-C_6) alkyl, (C_1-C_6) alkoxycarbonyl, and (C_1-C_6) alkoxy, comprising contacting a corresponding compound of formula (II):

5

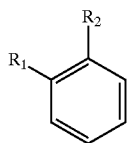

with a polypeptide of the invention, or a catalytically active variant or fragment thereof, or with a host cell of the invention. Preferably, R₁ is phenyl or 4-hydroxyphenyl. The method may optionally comprise dehydrating the resulting compound of formula I.

The invention also provides a method to prepare cis-1,2-dihydroxyindan comprising contacting indene with a polypeptide of the invention, or a catalytically active variant or fragment thereof, or with a host cell of the invention.

The invention also provides a method to prepare 1,2-dihydroxy-1,2,3,4-tetrahydronaphthalene comprising contacting 1,2-dihydronaphthalene with a polypeptide of the invention, or a catalytically active variant or fragment thereof, or with a host cell of the invention.

The invention also provides a method to prepare 1,2-dihydroxy-1,2-dihydrophenanthrene or 3,4-dihydroxy-3,4-dihydrophenanthrene comprising contacting phenanthrene with a polypeptide of the invention, or a catalytically active variant or fragment thereof, or with a host cell of the invention.

The invention also provides novel compounds and intermediates disclosed herein, as well as crystallized forms of the polypeptides disclosed herein. Preferably, the invention provides a crystallized form of SEQ ID NO:26.

Polypeptides of the invention provide a biosynthetic route to the either enantiomer of cis-naphthalene dihydrodiol, to either enantiomer of cis-biphenyl-3,4-dihydrodiol, and to either enantiomer of cis-phenanthrene-1,2-dihydrodiol. These products can be used in the synthesis of new polymers and pharmaceutical products. For example, arene cis-diols are useful starting materials for stereospecific organic synthesis (S. M. Brown, et al., *Organic Synthesis: Theory and Applications* (Hudlicky, T., ed.), pp. 113–176, JAI Press, Greenwich, Conn. (1993); and T. Hudlicky and J. W. Reed, *Adv. Asymm. Synth.* 1995, 1, 271–312). They can undergo a variety of reactions including asymmetric Diels-Alder reactions, epoxidation, photochemical oxygenation, metallation, diol cleavage, diene cleavage, carbene additions and ozonolysis. They have been used to prepare a variety of synthetic products that are not readily obtainable by conventional chemical synthesis. Examples include conduritols, inositol phosphates, pinitol enantiomers, prostanoid and terpene synthons, and complex natural products such as (-)-zeylena and (+)-lycoricidine.

BRIEF DESCRIPTION OF THE DRAWINGS

FIG. 1 illustrates the effect of specific amino acid substitutions in an alpha-subunit having SEQ ID NO: 26 on the regioselectivity of a naphthalene dioxygenase during the oxidation of biphenyl.

FIG. 2 illustrates the effect of specific amino acid substitutions in an alpha-subunit having SEQ ID NO: 26 on the regioselectivity of a naphthalene dioxygenase during the oxidation of phenanthrene.

DETAILED DESCRIPTION

The following definitions are used, unless otherwise described: halo is fluoro, chloro, bromo, or iodo. Alkyl,

6

(ii) alkoxy, denote both straight and branched groups; but refer only to an individual radical such as “propyl” embraces only the straight chain radical, a branched chain isomer such as “isopropyl” being specifically referred to.

5 The term “amino acid,” comprises the residues of the natural occurring amino acids (e.g. Ala, Arg, Asn, Asp, Cys, Glu, Gln, Gly, His, Hyl, Hyp, Ile, Leu, Lys, Met, Phe, Pro, Ser, Thr, Trp, Tyr, and Val) in D or L form, as well as unnatural amino acids (e.g. phosphoserine, phosphothreonine, phosphotyrosine, hydroxyproline, gamma-carboxyglutamate; hippuric acid, octahydroindole-2-carboxylic acid, statine, 1,2,3,4-tetrahydroisoquinoline-3-carboxylic acid, penicillamine, ornithine, citruline, alpha-methyl-alanine, para-benzoylphenylalanine, phenylglycine, propargylglycine, sarcosine, and tert-butylglycine).

As used herein, the terms “isolated and/or purified” refer to in vitro preparation, isolation and/or purification of a nucleic acid molecule, sequence or segment of the invention, so that it is not associated with in vivo substances. Thus, with respect to an “isolated nucleic acid molecule sequence or segment”, which includes a polynucleotide of DNA or RNA or of synthetic origin or some combination thereof, the “isolated nucleic acid molecule sequence or segment” (1) is not associated with all or a portion of a polynucleotide in which the “isolated nucleic acid molecule” is found in nature, (2) can be operably linked to a polynucleotide which it is not linked to in nature, or (3) does not occur in nature as part of a larger sequence. An isolated nucleic acid molecule means a polymeric form of nucleotides of at least 10 bases in length, either ribonucleotides or deoxynucleotides or a modified form of either type of nucleotide. The term includes single and double stranded forms of DNA. The term “oligonucleotide” referred to herein includes naturally occurring, and modified nucleotides linked together by naturally occurring, and non-naturally occurring oligonucleotide linkages. Oligonucleotides are a polynucleotide subset with 200 bases or fewer in length. Preferably, oligonucleotides are 10 to 60 bases in length and most preferably 12, 13, 14, 15, 16, 17, 18, 19, or 20 to 40 bases in length. Oligonucleotides are usually single stranded, e.g., for probes or primers; although oligonucleotides may be double stranded, e.g., for use in the construction of a variant. Oligonucleotides of the invention can be either sense or antisense oligonucleotides. The term “naturally occurring nucleotides” referred to herein includes deoxyribonucleotides and ribonucleotides. The term “modified nucleotides” referred to herein includes nucleotides with modified or substituted sugar groups and the like. The term “oligonucleotide linkages” referred to herein includes oligonucleotide linkages such as phosphorothioate, phosphorodithioate, phosphoselenoate, phosphorodiselenoate, phosphoroanilothioate, phosphoranilate, phosphoroamidate, and the like. An oligonucleotide can include a label for detection, if desired.

The term “isolated polypeptide” means a polypeptide encoded by DNA or RNA, including polypeptides that are synthetic in origin, or some combination thereof, which isolated polypeptide (1) is not associated with proteins found in nature, (2) is free of other proteins from the same source, (3) is expressed by a cell from a different species, or (4) does not occur in nature.

The term “selectively hybridize” means to detectably and specifically bind. Polynucleotides, oligonucleotides and fragments of the invention selectively hybridize to nucleic acid strands under hybridization and wash conditions that minimize appreciable amounts of detectable binding to

nonspecific nucleic acids. High stringency conditions can be used to achieve selective hybridization conditions as known in the art and discussed herein. Generally, the nucleic acid sequence identity between the polynucleotides, oligonucleotides, variants, and fragments of the invention and a nucleic acid sequence of interest is at least about 65%, and more typically with preferably increasing identities of at least about 70%, about 90%, about 95%, about 98%, and 100%. See Sambrook et al. *Molecular Cloning: A Laboratory Manual*, Cold Spring Harbor (1989).

The term "corresponds to" is used herein to mean that a polynucleotide sequence is homologous (i.e., is identical, not strictly evolutionarily related) to all or a portion of a reference polynucleotide sequence, or that a polypeptide sequence is identical to a reference polypeptide sequence. In contradistinction, the term "complementary to" is used herein to mean that the complementary sequence is homologous to all or a portion of a reference polynucleotide sequence. For illustration, the nucleotide sequence "TATAC" corresponds to a reference sequence "TATAC" and is complementary to a reference sequence "GTATA".

The term "NDO related polypeptide (or complex)" means a polypeptide (or complex) that belongs to the same family of bacterial enzymes as NDO or TDO. Preferably, an NDO related polypeptide has substantial identity with NDO. More preferably, an NDO related polypeptide is encoded by the DNA sequence having Genbank Accession number M60405, M23914, AF010471, AF004284, M83949, AF004283, AB004059, D84146, AF036940, U49504, or U62430.

The term "catalytically active," when applied to a polypeptide or a polypeptide variant or fragment of the invention, means that the variant or fragment catalyzes one or more of the reactions catalyzed by NDO or an NDO related polypeptide (see for example S. M. Resnick, et al., *Journal of Industrial Microbiology*, 1996, 17, 438-457). Preferably, a catalytically active polypeptide, or a catalytically active variant, or fragment catalyzes one or more of the reactions catalyzed by NDO. More preferably, a catalytically active polypeptide, or a catalytically active variant, or fragment catalyzes the oxidation of an aromatic substrate to give the corresponding dihydrodihydroxy compound (e.g. the oxidation of biphenyl or phenanthrene to 3,4-dihydroxy-3,4-dihydrobiphenyl or 1,2-dihydroxy-1,2-dihydrophenanthrene, respectively).

The term "biologically active" with respect to a fragment or variant of a polypeptide means that the fragment or variant has at least about 10%, preferably at least about 50%, and most preferably at least about 90%, the activity of the reference polypeptide. The activity of a polypeptide of the invention can be measured by methods well known to the art including, but not limited to, the ability of the peptide to elicit a sequence-specific immunologic response when the peptide is administered to an organism, e.g., chicken, goat, sheep or mice. The invention also provides polypeptides, as well as fragments and variants thereof, that are useful to elicit a sequence-specific immunologic response when the peptide is administered to an organism (e.g. a mammal).

When applied to a polypeptide the term "fragment" means a portion of the reference polypeptide that comprises the amino acid that corresponds to amino acid 352 in SEQ ID NO:26. Preferably the portion of the reference polypeptide also comprises at least about 10, 50, or 500 additional amino acids of the reference peptide. More preferably, the portion of the reference polypeptide comprises at least about 1000 or 1500 additional amino acids or the reference peptide.

When applied to a nucleotide sequence the term "fragment" means a portion of the reference nucleotide sequence that 1) encodes the amino acid corresponding to amino acid 352 in SEQ ID NO:26, and 2) encodes a catalytically active polypeptide. Preferably the portion of the reference nucleotide sequence also comprises at least about 30, 60, 150, or 300, nucleoside bases of the reference nucleotide sequence. More preferably, the portion of the reference nucleotide sequence also comprises at least about 600, 900, or 1200 nucleoside bases of the reference nucleotide sequence.

The following terms are used to describe the sequence relationships between two or more polynucleotides: "reference sequence", "comparison window", "sequence identity", "percentage of sequence identity", and "substantial identity".

A "reference sequence" is a defined sequence used as a basis for a sequence comparison; a reference sequence may be a subset of a larger sequence, for example, as a segment of a full-length DNA or gene sequence given in a sequence listing, or may comprise a complete DNA or gene sequence. Generally, a reference sequence is at least 20 nucleotides in length, frequently at least 25 nucleotides in length, and often at least 50 nucleotides in length. Since two polynucleotides may each (1) comprise a sequence (i.e., a portion of the complete polynucleotide sequence) that is similar between the two polynucleotides, and (2) may further comprise a sequence that is divergent between the two polynucleotides, sequence comparisons between two (or more) polynucleotides are typically performed by comparing sequences of the two polynucleotides over a "comparison window" to identify and compare local regions of sequence similarity.

A "comparison window", as used herein, refers to a conceptual segment of at least 20 contiguous nucleotides and wherein the portion of the polynucleotide sequence in the comparison window may comprise additions or deletions (i.e., gaps) of 20 percent or less as compared to the reference sequence (which does not comprise additions or deletions) for optimal alignment of the two sequences. Optimal alignment of sequences for aligning a comparison window may be conducted by the local homology algorithm of Smith and Waterman (1981) *Adv. Appl. Math.* 2: 482, by the homology alignment algorithm of Needleman and Wunsch (1970) *J. Mol. Biol.* 48: 443, by the search for similarity method of Pearson and Lipman (1988) *Proc. Natl. Acad. Sci. (U.S.A.)* 85: 2444, by computerized implementations of these algorithms (GAP, BESTFIT, FASTA, and TFASTA in the Wisconsin Genetics Software Package Release 7.0, Genetics Computer Group, 575 Science Dr., Madison, Wis.), or by inspection, and the best alignment (i.e., resulting in the highest percentage of homology over the comparison window) generated by the various methods is selected.

The term "sequence identity" means that two polynucleotide sequences are identical (i.e., on a nucleotide-by-nucleotide basis) over the window of comparison. "Percentage of sequence identity" is calculated by comparing two optimally aligned sequences over the window of comparison, determining the number of positions at which the identical nucleic acid base (e.g., A, T, C, G, U, or I) occurs in both sequences to yield the number of matched positions, dividing the number of matched positions by the total number of positions in the window of comparison (i.e., the window size), and multiplying the result by 100 to yield the percentage of sequence identity. The terms "substantial identity" as used herein denote a characteristic of a polynucleotide sequence, wherein the polynucleotide comprises a sequence that has at least about 85 percent sequence identity, preferably at least about 90 to about 95 percent

sequence identity, more usually at least about 99 percent sequence identity as compared to a reference sequence over a comparison window of at least 20 nucleotide positions, frequently over a window of at least 20–50 or 50–200 nucleotides, wherein the percentage of sequence identity is calculated by comparing the reference sequence to the polynucleotide sequence which may include deletions or additions which total 20 percent or less of the reference sequence over the window of comparison.

As applied to polypeptides, the term “substantial identity” means that two peptide sequences, when optimally aligned, such as by the programs GAP or BESTFIT using default gap weights, share at least about 80 percent sequence identity, preferably at least about 80 percent sequence identity, more preferably at least about 90 percent sequence identity, and most preferably at least about 99 percent sequence identity. Alternatively two polypeptide sequences have substantial identity if they have an alignment score of at more than 5 (in standard deviation units) using the program ALIGN with the mutation data matrix and a gap penalty of 6 or greater. See Dayhoff, M. O., in Atlas of Protein Sequence and Structure, 1972, volume 5, National Biomedical Research Foundation, pp. 101–110, and Supplement 2 to this volume, pp. 1–10. Preferably, the two sequences have substantial identity if their amino acids are greater than or equal to 50% identical when optimally aligned using the ALIGN program. When a percent sequence identity is given, it means that the stated percentage of the amino acids are identical when the two sequences are aligned for maximum matching. Gaps (in either of the two sequences being matched) are allowed in maximizing matching; gap lengths of 5 or less are preferred with 2 or less being more preferred.

As used herein, “substantially pure” means an object species is the predominant species present (i.e., on a molar basis it is more abundant than any other individual species in the composition), and preferably a substantially purified fraction is a composition wherein the object species comprises at least about 50 percent (on a molar basis) of all macromolecular species present. Generally, a substantially pure composition will comprise more than about 80 percent of all macromolecular species present in the composition, more preferably more than about 85%, about 90%, about 95%, and about 99%. Most preferably, the object species is purified to essential homogeneity (contaminant species cannot be detected in the composition by conventional detection methods) wherein the composition consists essentially of a single macromolecular species.

When applied to a polypeptide the term “variant,” means a polypeptide that 1) has substantial identity with but is not identical to the reference polypeptide; and 2) is identical to the reference polypeptide at the position corresponding to amino acid 352 in SEQ ID NO:26.

When applied to a nucleotide sequence, the term “variant” means a nucleotide sequence that 1) has substantial identity with but is not identical to the reference sequence; and 2) encodes the same amino acid as the reference sequence at the position encoded by the reference sequence that corresponds to amino acid 352 in SEQ ID NO:26.

The variant DNA molecules of the invention may include DNA molecules with “silent” substitutions. For example, a preferred embodiment of the invention is an isolated and purified DNA molecule comprising a preselected DNA segment encoding SEQ ID NO:2, wherein the DNA segment comprises SEQ ID NO:1, or variants of SEQ ID NO:1, having nucleotide substitutions which are “silent” (see Table 1). That is, when silent nucleotide substitutions are present

in a codon, the same amino acid is encoded by the codon with the nucleotide substitution as is encoded by the codon without the substitution. “Silent” nucleotide substitutions in SEQ ID NO:1 which can encode a peptide having SEQ ID NO:2 can be ascertained by reference to Table 1 and page D1 in Appendix D in Sambrook et al., *Molecular Cloning: A Laboratory Manual* (1989). Nucleotide substitutions can be introduced into DNA segments by methods well known to the art. See, for example, Sambrook et al., supra.

TABLE 1

| Amino Acid | Codon |
|------------|------------------------------|
| Phe | UUU, UUC |
| Ser | UCU, UCC, UCA, UCG, AGU, AGC |
| Tyr | UAU, UAC |
| Cys | UGU, UGC |
| Leu | UUA, UUG, CUU, CUC, CUA, CUG |
| Trp | UGG |
| Pro | CCU, CCC, CCA, CCG |
| His | CAU, CAC |
| Arg | CGU, CGC, CGA, CGG, AGA, AGG |
| Gln | CAA, CAG |
| Ile | AUU, AUC, AUA |
| Thr | ACU, ACC, ACA, ACG |
| Asn | AAU, AAC |
| Lys | AAA, AAG |
| Met | AUG |
| Val | GUU, GUC, GUA, GUG |
| Ala | GCU, GCC, GCA, GCG |
| Asp | GAU, GAC |
| Gly | GGU, GGC, GGA, GGG |
| Glu | GAA, GAG |

Specific values listed below for radicals, substituents, and ranges, are for illustration only; they do not exclude other defined values or other values within defined ranges for the radicals and substituents.

Specifically, (C₁-C₆)alkyl can be methyl, ethyl, propyl, isopropyl, butyl, iso-butyl, sec-butyl, pentyl, 3-pentyl, or hexyl; and (C₁-C₆)alkoxy can be methoxy, ethoxy, propoxy, isopropoxy, butoxy, iso-butoxy, sec-butoxy, pentoxy, 3-pentoxy, or hexyloxy.

Pseudomonas sp NCIB 9816-4 contain an inducible multicomponent enzyme system designated naphthalene dioxygenase (NDO) which catalyzes the formation of cis-naphthalene dihydrodiol. The system consists of an iron-sulfur flavoprotein (reductase_{NAP}), a Rieske [2Fe-2S] protein (ferredoxin_{NAP}), and an iron-sulfur protein (ISP_{NAP}), which serves as the terminal oxygenase component. ISP_{NAP} has an α₃β₃ subunit component and each α subunit contains a Rieske [2Fe-2S] cluster and mononuclear iron. The Rieske cluster is believed to be an electron storage center that transfers electrons to mononuclear iron which is responsible for dioxygen activation and ultimately the catalytic reaction.

11

The genes encoding the NDO complex in *Pseudomonas* sp. NCIB 9816-4 have been cloned and expressed in *Escherichia coli* (W-C Suen and D. T. Gibson, *Gene*, 1994, 143, 67-71; and W-C Suen Ph.D. Thesis The University of Iowa, Iowa City, Iowa, 1993). The nucleotide sequences of the genes encoding reductase_{NAP} (nahAa), ferredoxin_{NAP} (nahAb), and ISP_{NAP} (nahAcAd) have been determined and show 93.3%, 93.3%, 96.9%, and 94.8% identity, respectively, at the predicted amino acid level with the isofunctional genes carried by the well-studied NAH7 plasmid in *P. putida* G7 (S. Kurkele, *Gene*, 1988, 73, 355-362; M. J. Simon, *Gene*, 1993, 127, 31-37).

A number of dioxygenases with a structure similar to NDO have been identified. For example, the dioxygenases shown in Table 2 have α subunits with greater than 80% amino acid identity to naphthalene dioxygenase from *Pseudomonas* sp. strain NCIB 9816-4 (calculated using GAP Wisconsin Genetics Software Package, Genetics Computer Group, 575 Science Dr., Madison, Wis.). Because of their similarity to NDO in structure and function, it is reasonable to believe that modifying these polypeptides by replacing the amino acid corresponding to F352 in NDO with valine, will provide novel polypeptides that have similar advantageous properties compared to the native polypeptides. Accordingly, the invention also provides the following DNA molecules (SEQ ID No.'s 3-13) that have been modified to encode valine at the position corresponding to the F352 amino acid in NDO, as shown in Table 2.

TABLE 2

| Genbank Accession Number | Amino Acid Corresponding to F352 in NDO | SEQ ID NO. For Modified DNA Sequence | SEQ ID NO. For Corresponding Polypeptide |
|--------------------------|---|--------------------------------------|--|
| M60405 | F352 | SEQ ID NO:3 | SEQ ID NO:14 |
| M23914 | F352 | SEQ ID NO:4 | SEQ ID NO:15 |
| AF010471 | F352 | SEQ ID NO:5 | SEQ ID NO:16 |
| AF004284 | F352 | SEQ ID NO:6 | SEQ ID NO:17 |
| M83949 | F352 | SEQ ID NO:7 | SEQ ID NO:18 |
| AF004283 | F352 | SEQ ID NO:8 | SEQ ID NO:19 |
| AB004059 | F352 | SEQ ID NO:9 | SEQ ID NO:20 |
| D84146 | F352 | SEQ ID NO:10 | SEQ ID NO:21 |
| AF036940 | F350 | SEQ ID NO:11 | SEQ ID NO:22 |
| U49504 | I350 | SEQ ID NO:12 | SEQ ID NO:23 |
| U62430 | T355 | SEQ ID NO:13 | SEQ ID NO:24 |

The invention also provides the polypeptides (SEQ ID No.'s 14-24) that are encoded by the DNA molecules of SEQ ID No.'s 3-13. The invention also provides a host cell, the genome of which is augmented by a DNA molecule having SEQ ID NO:3-13.

In addition to the enantiospecific cis-dihydroxylation of naphthalene, NDO catalyzes dioxygenation of a variety of multicyclic and heterocyclic aromatic compounds to produce, in many cases, chiral cis-dihydrodiols. The mutant and recombinant strains expressing polypeptides of the invention allow the synthesis of cis-diols in high yields and/or high enantiomeric purity. For example, substrates which are oxidized to cis-dihydrodiols by NDO include indene, 1,2-dihydronaphthalene, benzocyclohept-1-ene, anthracene, phenanthrene, dibenzo[1,4]dioxan, acenaphthylene, 1- and 2-substituted naphthalenes, biphenyl, fluorene, dibenzofuran, dibenzothiophene, 9,10-dihydroanthracene, and 9,10-dihydrophenanthrene.

The DNA segment having Genbank Accession Number U49496 is SEQ ID NO:25. The polypeptide having Swiss-prot data base Accession Number P23094 is SEQ ID NO:26.

The invention will now be illustrated by the following non-limiting Examples.

12

EXAMPLES

Example 1

Construction of Site-Directed Mutations

Escherichia coli strains DH5 α (Life Technologies, Gaithersburg, Md.) and JM109(DE3) (Promega Corp., Madison, Wis.) were used for subcloning and gene expression experiments, respectively. Competent *E. coli* strains ES 1301 and JM109 were purchased from Promega Corp. and used in the site-directed mutagenesis procedure described below.

E. coli strains were grown at 30 or 37° C. in Luria-Bertani (LB) medium (R. W. Davis, et al. Advanced Bacterial Genetics, Cold Spring Harbor Laboratory, Cold Spring Harbor, N.Y., 1980), or Terrific Broth (TB) medium (Lee, S. -Y., and S. Rasheed, *BioTechniques*, 1990, 9, 676-679). To maintain plasmids, ampicillin or tetracycline was added to final concentrations of 150 and 12 μ g/ml, respectively. JM109(DE3) strains carrying plasmids of interest were maintained on minimal medium plates (MSB) (R. Y. Stanier, et al., *J. Gen. Microbiol.*, 1966, 43, 159-271) containing 10 mM glucose, 0.1 mM thiamine, and ampicillin. For plates, MSB was solidified with 1.8% Agar Noble (Difco Laboratories, Detroit, Mich.) and LB was solidified with 1.5% Bactoagar (Difco Laboratories).

Mutagenesis of nahAc (encoding the naphthalene dioxygenase α subunit) was carried out with the Altered Sites II in vitro Mutagenesis System according to the manufacturer's instructions (Promega Corp.). A 1.5-kb KpnI-XbaI fragment carrying the 3' half of the nahAc gene and the complete nahAd gene from pDTG141 (Suen, W.-C, Gene expression of naphthalene dioxygenase from *Pseudomonas* sp. NCIB 9816-4 in *Escherichia coli* Ph.D. thesis. The University of Iowa, Iowa City, Iowa, 1991) was cloned into KpnI-XbaI-digested pALTER-1 (Promega Corp.). The resulting plasmid, designated pMASTER-1, was used as the template for mutagenesis.

The mutagenic oligonucleotide (5'-TTCAGCG AACGGTCGGGCCTGC-3') (SEQ ID NO:37) was designed such that the restriction pattern of the plasmid was altered (eliminating a Psp1406I site shown by underlined bases; T-G base change shown in bold) to facilitate screening for clones carrying the desired mutation. The same T-G base change alters the TTC codon specifying phenylalanine to GTC, which specifies valine.

The phosphorylated oligonucleotide used for mutagenesis was synthesized by Genosys Biotechnologies Inc., Midland, Tex. pMASTER-1 (2 μ g) was denatured at room temperature for 5 min in the presence of 200 mM NaOH, 0.2 mM ethylenediamine tetraacetic acid (EDTA) in a 20 μ l volume. The denatured plasmid DNA was precipitated by addition of 2 M ammonium acetate (2 μ l; pH 4.6) and 100% ethanol (75 μ l) and incubated at -70° C. for 30 minutes. After centrifugation for 15 minutes at 14,000 rpm in an Eppendorf centrifuge, the DNA pellet was dried under vacuum and dissolved in 10 mM Tris, 1 mM EDTA (100 ml; pH 8.0).

The primer annealing reaction was carried out with the following components in a final volume of 20 μ l: denatured pMASTER-1 (10 μ l); tetracycline repair oligonucleotide (1 μ l; 5'-GCCGGCCTCTTGC GGGATATCGTCCA-3') (SEQ ID NO:38); ampicillin knockout oligonucleotide (1 μ l; 5'-GTTGCCATTGCTGCAG-GCATCGTGGTG-3') (SEQ ID NO:39); phosphorylated mutagenic oligonucleotide 1.25 pmol; 10 \times annealing buffer (2 μ l; 200 mM Tris-HCl, pH 7.5, 100 mM MgCl₂, 500 mM NaCl).

13

The mixture was heated at 75° C. for 5 minutes and cooled slowly (1° C. per min) to 45° C., then more rapidly to room temperature. The synthesis reaction mix contained the products of the annealing reaction and the following: sterile distilled water (5 μ l); 10 \times synthesis buffer (3 μ l, 100 mM Tris-HCl (pH 7.5), 5 mM deoxyribonucleotides, 10 mM adenosine triphosphate, 20 mM dithiothreitol); T4 DNA polymerase (1 μ l); T4 DNA ligase (1 μ l).

The mixture was incubated at 37° C. for 90 minutes. A portion of this mixture (1.5 μ l) was used to transform 100 μ l of ES 1301mutS competent cells. The transformation mix was incubated on ice for 10 minutes, heated at 42° C. for 45 seconds and then incubated on ice for 2 minutes. LB (900 μ l) was added and the culture was incubated at 37° C. for 30 minutes without shaking. After incubation, 500 μ l of this culture was diluted with 4.5 ml of LB containing 1.25 μ g/ μ l ampicillin and incubated over night at 37° C. with shaking. Plasmid DNA was purified from the overnight culture as described by Lee, S.-Y., and S. Rasheed, *BioTechniques*, 1990, 9, 676–679, and was used to transform JM109 using standard procedures similar to those described by F. M. Ausubel et al., *Current Protocols in Molecular Biology*, John Wiley & Sons, Inc., New York, 1993.

The transformation mixture was plated on LB plates containing ampicillin. Colonies were screened for tetracycline sensitivity on LB plates containing 12 μ g/ml tetracycline. Plasmid DNA purified from ampicillin resistant, tetracycline sensitive strains was digested with AclI (New England Biolabs, Beverly, Mass.) and the restriction pattern was compared to that of unmutagenized pMASTER-1 using standard molecular biology methods (for example see F. M. Ausubel et al., *Current Protocols in Molecular Biology*, John Wiley & Sons, Inc., New York, 1993). The nucleotide sequences of both strands of the entire insertion in pMASTER-1 were determined for one mutant plasmid that contained the restriction site change.

Fluorescent automated DNA sequencing was carried out by the University of Iowa DNA Facility using an Applied Biosystems 373A automated DNA sequencer. After verification of each mutation by restriction digestion and sequence analysis, the 1.5-kb KpnI-XbaI fragments carrying each mutation were individually cloned into KpnI-XbaI-digested pDTG141 (which contains the nahAaAbAcAd genes for the naphthalene dioxygenase reductase, ferredoxin and α and β subunits of the oxygenase, respectively). The resulting plasmids were introduced into JM109(DE3) for expression studies. After this subcloning step, the presence of the mutation was verified by restriction analysis and one sequencing run with a primer that generated sequence in the region of the mutagenized base and continued past the KpnI junction.

Example 2

Biotransformations

To produce induced cells for biotransformation studies, JM109(DE3) carrying the plasmid (pDTG141-F352V) [F=phenylalanine; V=valine] was grown in flasks at 30° C. in minimal medium (MSB) (R. Y. Stanier, et al., *J. Gen. Microbiol.*, 1966, 43, 159–271) containing 10 mM glucose, 0.1 mM thiamine, and 150 μ g/ml ampicillin with shaking (200 rpm). JM109(DE3)(pDTG141) was grown under iden-

14

tical conditions to provide the wild-type control. Isopropyl- β D-thiogalactopyranoside (IPTG) was added to a final concentration of 100 μ M when culture turbidity reached 0.6–0.8 at 660 nm. After a 2.5 hour induction period, biotransformation reactions were initiated. Cultures were spiked with 20 mM glucose, 100 mM phosphate buffer (pH 7.2), and 0.025% (w/v) substrate (e.g. naphthalene, biphenyl, phenanthrene). Cultures were incubated at 30° C. with shaking (250 rpm) for up to 18 hours. Samples were taken periodically and cells were removed by centrifugation.

Culture supernatants were extracted with sodium hydroxide-washed ethyl acetate and analyzed by thin layer chromatography (S. M. Resnick, et al., *FEMS Microbiol. Lett.*, 1993, 113, 297–302). All extracts were analyzed by gas chromatography-mass spectrometry (GC-MS) as previously described (S. M. Resnick, *S. Appl. Environ. Microbiol.*, 1994, 60, 3323–3328). In some cases, dihydrodiol products were derivatized with approximately equimolar amounts of phenyl boronic acid at room temperature prior to injection onto the GC column.

Generally, biotransformation products were most easily detected by thin-layer chromatography (TLC), high-performance liquid chromatography (HPLC), and/or gas chromatography-mass spectrometry (GC/MS). Preparative TLC, HPLC, column or radial dispersion chromatography are commonly used for the isolation of oxidation products prior to nuclear magnetic resonance (NMR) structural determination and/or stereochemical analysis.

Results from the biotransformation studies are shown in Table 3.

TABLE 3

| 40 NDO Polypeptide | Enantiomeric Composition of cis- naphthalene 1,2- | Dihydrodiols From | | Dihydrodiols From | |
|--------------------|---|----------------------|--------------|----------------------|----------|
| | | Biphenyl | Phenanthrene | Phenanthrene | Biphenyl |
| | | %2,3 | %3,4 | %3,4 | %1,2 |
| Wild Type | >99 | 87.2 | 12.8 | 91.3 | 8.7 |
| 352-valine | 92.4 | 4.4 | 95.6 | 17.0 | 83.0 |

In the biotransformations described above, incubation of biphenyl with host cells carrying the plasmid (pDTG141-F352V) yielded predominantly 3,4-dihydroxy-3,4-dihydrobiphenyl. This is in contrast to results obtained with the wild type cells, which yielded predominantly the 2,3-dihydroxy-2,3-dihydrobiphenyl. Additionally, incubation of phenanthrene with host cells carrying the plasmid (pDTG 141-F352V) yielded predominantly 1,2-dihydroxy-1,2-dihydrophenanthrene, rather than the corresponding 3,4 isomer preferentially formed from the wild type cells.

Thus, the polypeptides of the invention and the host cells of the invention are useful for preparing chiral diols for use in the polymer, resin, pharmaceutical or rubber industry. In particular, the polypeptides of the invention and the host cells of the invention are useful for preparing (–)-cis-3,4-dihydroxy-3,4-dihydrobiphenyl, and a single enantiomer (1S,2R) of cis-1,2-dihydroxy-1,2-dihydrophenanthrene.

The compound (–)-cis-3,4-dihydroxy-3,4-dihydrobiphenyl can be dehydrated to provide 4-hydroxybiphenyl, which is useful for the manufacture of rubber and resins (see The Merck Index (Martha Windholz,

15

ed.), 10 ed., 7187 (p-phenylphenol) Merck & Co. Inc. New Jersey, USA). Thus, the invention also provides an environmentally benign route to this useful compound. Additionally, the polypeptides-of the invention and the host cells of the invention may be useful for carrying out bioremediation.

Example 3

(+)-cis-(1R,2S)-Dihydroxy-1,2-dihydronaphthalene

cis-Dihydroxy-1,2-dihydronaphthalene formed by naphthalene dioxygenase was purified for chiral HPLC analysis by preparative-layer chromatography (A. M. Jeffrey, et al. *Biochemistry*, 1975, 14, 575-583; S. M. Resnick, S. *Appl. Environ. Microbiol.*, 1994, 60, 3323-3328). Chiral stationary-phase liquid chromatography (CSP-HPLC) was used to resolve the two enantiomers of cis-naphthalene dihydrodiol with a Chirocel OJ column (Chiral Technologies, Exton, Pa.) as described by S. M. Resnick, S. *Appl. Environ. Microbiol.*, 1994, 60, 3323-3328. Under these conditions, the (+)-(1R,2S) and (-)-(1S,2R) enantiomers of cis-naphthalene dihydrodiol eluted with retention times of 30 and 33 minutes, respectively.

Example 4

(-)-cis-Biphenyl-3,4-dihydrodiol

A 6 L culture of JM109(DE3)(pDTG141-F352V) was grown in a 10 L Biostat B fermentor (B.Braun Biotech International, Melsungen, Germany) in MSB at 27° C. Automated addition of NH₄OH was used to maintain the pH at 7.3, and a slow glucose feed was used to maintain dissolved O₂ concentration at approximately 25% saturation. The culture was induced for 3 hours with 150 μM IPTG when the optical density of the culture (660 nm) reached 0.8. After 17 hours incubation with 0.025% (w/v) biphenyl, cells were harvested by centrifugation and the culture supernatant was extracted with ethyl acetate and concentrated as described previously (S. M. Resnick, et al., *FEMS Microbiol. Lett.*, 1993, 113, 297-302). Two purification methods were employed: 1) multiple elution preparative thin layer chromatography with a 95:5 mixture of chloroform and acetone as eluting solvent as previously described (D. S. Torok, et al., *J. Bacteriol.*, 1995, 177, 5799-5805); and 2) radial dispersion chromatography eluting with a step gradient of chloroform-methanol (S. M. Resnick, S. *Appl. Environ. Microbiol.*, 1994, 60, 3323-3328).

Over 150 mg of biphenyl 3,4-dihydrodiol was obtained from 500 mg crude product. The purity of the compound was determined by thin layer chromatography. The positions of the hydroxyl groups on the aromatic ring were determined by ¹H NMR analysis. The enantiomeric purity was determined to be >97% by subjecting the corresponding phenylboronate derivative to gas-chromatography-mass spectrometry analysis (see S. M. Resnick et al., *J. Org. Chem.*, 1995, 60, 3546-3549). Physical properties of the compound were as follows: λ_{max} (in methanol) 276 and 228 nm, ε₂₇₆=4, 336±574 and ε₂₂₈=18,580±1621; calculated mass of the phenyl boronate derivative (C₁₈H₁₅O₂B) was 274.1165, found mass, 274.1160; [α]_D -37.5±3.8 (c=0.5 g/100 mL, methanol) as determined using a Jasco P1020 polarimeter with a Na 589 nm lamp.

16

Using a procedure similar to that described in Example 3, cis-biphenyl 2,3-dihydrodiol and cis-biphenyl 3,4-dihydrodiol were separated following multiple elution preparative thin layer chromatography. Under the same chiral HPLC conditions used to separate enantiomers of cis-naphthalene dihydrodiols, the (+)- and (-)-enantiomers of cis-biphenyl 3,4-dihydrodiol eluted with retention times of 31 and 28 minutes, respectively. The (+)-(2R,3S) and (-)-(2S,3R) enantiomers of cis-biphenyl 2,3-dihydrodiol eluted with retention times of 28 and 33 min, respectively.

Example 5

4-Hydroxybiphenyl

Acid-catalyzed dehydration of biphenyl 3,4-dihydrodiol gave predominantly 4-hydroxybiphenyl. The addition of 50 mM HCl (final concentration) to a 0.3 mM solution of biphenyl 3,4-dihydrodiol in methanol at room temperature gave complete dehydration in minutes.

Example 6

Mutations in NDO

Bacterial strains and plasmids. Bacterial strains and plasmids used in this study are listed in Table 4. *Escherichia coli* strains DH5α and JM109(DE3) were used for subcloning and gene expression experiments, respectively. Competent *E. coli* strains ES1301 and JM109 were purchased from Promega Corp., Madison, Wis. and used in the site-directed mutagenesis procedure described below.

Media and growth conditions. *E. coli* strains were grown at 37° C. in Luria-Bertani (LB) medium (12), or Terrific Broth (TB) medium. Antibiotics were added to the following final concentrations as appropriate: ampicillin, 150 μg/ml; tetracycline, 12.5 μg/ml. To produce induced cells for biotransformation studies, JM109(DE3) strains carrying plasmids of interest were grown at room temperature 30° C. in minimal salts medium (MSB) containing 10 mM glucose, 0.1 mM thiamine, and ampicillin. Isopropyl-β-D-thiogalactopyranoside (IPTG) was added to a final concentration of 100 μM when culture turbidity reached 0.6-0.8 at 660 nm. After a 2 hour induction, biotransformations were initiated as described below. For plates, MSB was solidified with 1.8% Noble Agar (Difco Laboratories, Detroit, Mich.) and LB was solidified with 1.5% Bactoagar (Difco Laboratories).

Molecular techniques. Plasmid DNA was isolated as described previously (S-Y Lee, S. Rasheed, *Biotechniques*, 1990, 9, 676-679) or by using the Qiagen Midi Kit (Qiagen, Inc., Chatsworth, Calif.). For nucleotide sequencing, DNA was further purified using a Centricon-100 filter unit (Amicon, Inc., Beverly, Mass.). Restriction digests were performed as suggested by the enzyme suppliers (New England Biolabs, Inc., Beverly, Mass.; Promega Corp., Madison, Wis.). DNA fragments were purified from gel slices using the GeneClean Spin Kit according to the manufacturer's instructions (BIO101, Vista, Calif.). Ligation reactions, transformation of *E. coli* strains and agarose gel electrophoresis were performed by standard procedures.

TABLE 4

| Strains and plasmids used in this study | | |
|---|--|--|
| Strain or plasmid | Relevant Characteristics ^a | Source or Reference |
| <i>E. coli</i> strains | | |
| DH5 α | Δ (lacZYA-argF)U169, hdsR17 relA1, supE44, endA1, recA1, thi gyrA96, ϕ 80dlacZAM15 | Life Technologies, Gaithersburg, MD |
| JM109 | endA1, recA1, gyrA96 thi, hdsR17 relA1, supE44, Δ (lac-proAB), mcrA, [F', traD36, proAB ⁺ , lacI ^q ZAM15] | C. Yanisch-Perron et al., <i>Gene</i> , 1985 33:103–119. |
| JM109(DE3) | endA1, recA1, gyrA96 thi, hdsR17 relA1, supE44, Δ (lac-proAB), mcrA, [F', traD36, proAB ⁺ , lacI ^q ZAM15], λ (DE3) | Promega Corp., Madison, Wis. |
| ES1301 mutS | Km ^r , lacZ53, mutS201::Tn5, thyA36, rha-5, metB1, deoC, IN(rrnD–rrnE) | Promega Corp., Madison, Wis. |
| Plasmids | | |
| pDTG141 | Ap ^r , nahAaAbAcAd (encoding the naphthalene dioxygenase components reductase _{NAP} , ferredoxin _{NAP} and large and small subunits of the oxygenase, respectively) under the control of the T7 promoter of p17-5 | W.-C. Suen, 1991. Ph.D. Thesis. The University of Iowa, Iowa City, IA. |
| pMASTER-1 | Tc ^r , Ap ^r , pALTER-1 carrying the KpnI-XbaI fragment of pDTG141 (nahAc'Ad) | R.E. Parales et al., <i>J. Bacteriol.</i> 1999, 181:1831–1837. |

^aKm^r, kanamycin resistance; Ap^r, ampicillin resistance; Tc^r, tetracycline resistance

Site-directed mutagenesis. Mutagenesis of nahAc was carried out with the Altered Sites II in vitro Mutagenesis System according to the manufacturer's instructions (Promega Corp., Madison, Wis.). Plasmid pMASTER-1 (R. E. Parales et al., *J. Bacteriol.*, 1999, 181, 1831–1837), which contains the 3' end of the nahAc gene and the complete nahAd gene (which encode the α and β subunits of NDO, respectively), was used as the template for mutagenesis. Each mutagenic oligonucleotide was designed with a silent mutation that altered the restriction pattern of the plasmid (Table 5) to facilitate screening for clones carrying the desired mutation. Phosphorylated oligonucleotides used for mutagenesis were synthesized by Genosys Biotechnologies Inc., Midland, Tex. The nucleotide sequences of both strands of the entire insertion in pMASTER-1 were determined for each mutant. Fluorescent automated DNA sequencing was carried out by the University of Iowa DNA Facility using an Applied Biosystems 373A automated DNA sequencer.

After verification of each mutation by restriction digestion and sequence analysis, the 1.5-kb KpnI-XbaI fragments carrying each mutation were individually cloned into KpnI-XbaI-digested pDTG141. After this subcloning step, the presence of each mutation was verified by restriction and sequence analyses. The resulting derivatives of pDTG141 were introduced into JM109(DE3) for expression studies and in this way each protein isoform was produced from an identical expression system.

Whole cell biotransformations. Induced *E. coli* cultures (50 ml) were supplemented with 20 mM glucose and 80 mM phosphate buffer (pH 7.2). Solid substrates (naphthalene, biphenyl, or phenanthrene) were added to a final concentration of 0.025% (w/v). Cultures were incubated at 30° C. with shaking (250 rpm) for 15–18 h. To obtain cells for large scale biotransformations to produce cis-biphenyl 3,4-dihydrodiol, JM109(DE3)(pDTG141-F352V) was grown at 27° C. in MSB containing glucose, thiamine, and ampicillin in a 10 L Biostat B fermentor (B. Braun Biotech International,

Melsungen, Germany). Automated addition of NH₄OH was used to maintain the pH at 7.3, and a slow glucose feed rate was used to maintain the dissolved O₂ concentration at approximately 25% saturation.

Cultures were induced for 3 hours with 150 μ M IPTG when the optical density of the culture (660 nm) reached approximately 0.7. Induced cultures (5.5 L) were incubated at 27° C. for 14–17 h with 0.025% (w/w) substrate (biphenyl or phenanthrene), high agitation (700 rpm), automated pH control (pH 7.5) and a slow glucose feed.

Indigo formation. JM109(DE3) strains carrying pDTG141 derivatives with the various mutations were grown overnight at 37° C. on nitrocellulose filters placed on MSB agar plates containing 10 mM glucose, 1 mM thiamine, and 150 μ g/ml ampicillin. Dried Whatman #1 filter papers that had been soaked in a 10% solution of indole dissolved in acetone were placed in the Petri dish covers after colony formation. Production of indigo from indole vapor by NDO was observed as colonies turned blue. No induction was carried out for these studies.

Separation and identification of products. Culture supernatants from whole cell biotransformation experiments were extracted with sodium hydroxide-washed ethyl acetate and analyzed by thin layer chromatography (TLC). Phenyl boronic acid (PBA) derivatives (A. B. Herbert, European Patent EP 0379300A2) were prepared as previously described (S. M. Resnick, D. T. Gibson, *Appl. Environ. Microbiol.* 1996, 62, 4073–4080). PBA-derivatized extracts were analyzed by gas chromatography-mass spectrometry (GC-MS) as previously described (S. M. Resnick, D. T. Gibson, *Appl. Environ. Microbiol.* 1996, 62, 3355–3359). cis-Naphthalene dihydrodiol was purified by preparative-layer chromatography (PLC) with chloroform-acetone (8:2) (S. M. Resnick, et al., *Appl. Environ. Microbiol.* 1994, 60, 3323–3328).

TABLE 5

| Amino acid substitutions in the α subunit of NDO generated by site-directed mutagenesis | | | |
|--|---|------------------|--------------------------------------|
| Mutation | Mutagenic oligonucleotide ^a | Restriction site | Indigo change formation ^b |
| N201A | 5'-GAGGCACCCGCGGA <u>AGCTT</u> TTGTGGGAGATGCA-3' (SEQ ID NO:40) | HindIII | + |
| N201Q | 5'-GCACCCGCGGA <u>ACAAT</u> TTGTGGGAGATGCA-3' (SEQ ID NO:41) | Tsp509I | + |
| N201S | 5'-CCGCGGAAA <u>AGCTT</u> TTGTGGGAG-3' (SEQ ID NO:42) | HindIII | ++ |
| F202L | 5'-CCGCGGAAA <u>AGCTT</u> TTGTGGGAGATG-3' (SEQ ID NO:43) | HindIII | - |
| F202V | 5'-CGCGGAAA <u>ACGTT</u> TTGTGGGAGATG-3' (SEQ ID NO:44) | AclI | ++ |
| V260A | 5'-ATATTCAGGT <u>CGCCAT</u> AGCCGAG-3' (SEQ ID NO:45) | FspI | ++ |
| V260L | 5'-GGACGGATATTCAGGGCTCCATAGCCGAGACTTG-3' (SEQ ID NO:46) | BanII | ++ |
| V260N | 5'-GACGGATATTCAGGTA <u>ACCAT</u> AGCCGAGACTTG-3' (SEQ ID NO:47) | BstEII | ++ |
| W316A | 5'-GGTGTTTTCAAAGT <u>TCGCCA</u> ACCCGATCGAC-3' (SEQ ID NO:48) | NruI | +++ |
| T351N | 5'-CTGTTTCAGCGA <u>AACTT</u> TCGGGCCTGCT-3' (SEQ ID NO:49) | remove AclI | ++ |
| T351R | 5'-CTGTTTCAGCGA <u>AGGTT</u> TCGGGCCTGCT-3' (SEQ ID NO:50) | remove AclI | + |
| T351S | 5'-CTGTTTCAGCGA <u>AGCTT</u> TCGGGCCTGCT-3' (SEQ ID NO:51) | HindIII | +++ |
| F352L | 5'-TTCAGCGA <u>ACGCT</u> TCGGGCCTGC-3' (SEQ ID NO:52) | remove AclI | ++ |
| F352V | 5'-TTCAGCGA <u>ACGGT</u> TCGGGCCTGC-3' (SEQ ID NO:37) | remove AclI | + |
| W358A | 5'-GGCCTGTGGCTTCGCGGAAAGCGACGACA-3' (SEQ ID NO:53) | none | - |
| D362A | 5'-GAAAGCGA <u>CCCAAT</u> GACAAT-3' (SEQ ID NO:54) | BsaHI | - |
| M366W | 5'-ACGACAATGCA <u>ATTGGG</u> AAACAGCTTCGC-3' (SEQ ID NO:55) | MfeI | ++ |

^aUnderlined bases indicate the position of the introduced or eliminated restriction site. Base changes are in bold.

^bIndigo formation was monitored after 8 h as described in Materials and Methods.

+++ , colonies dark blue (corresponds to JM109(DE3)(pDTG141), expressing wild-type NDO;

++ , colonies medium blue;

+ , colonies pale blue;

- , no blue color (corresponds to negative control, JM109(DE3)(pT7-5).

^cColonies pale blue after 12 h.

Regioisomers of biphenyl dihydrodiol were separated by PLC (1.0 or 2.0 mm thickness; E. Merck Industries, Inc., 45 Gibbstown, N.J.) using multiple elution (3–4 developments) with chloroform-acetone (9:1). *cis*-Biphenyl 3,4-dihydrodiol was also purified by radial-dispersion chromatography (RDC) using a Chromatotron (Harrison Research, Palo Alto, Calif.). Extracts in chloroform containing 0.1% 50 triethylamine were applied to 2.0 mm-thick silica plates and eluted at a flow rate of 7 ml/min with a chloroform-acetone step gradient (0 to 15% acetone in 3% steps over 1 h; 0.1% triethylamine was present at each step). Fractions (8 ml) were analyzed by TLC, and those containing *cis*-biphenyl 3,4-dihydrodiol were combined and concentrated at 35° C. 55 under reduced pressure.

Chiral stationary-phase HPLC was used to resolve the enantiomers of *cis*-naphthalene dihydrodiol. A Chiralcel OJ column (Chiral Technologies, Exton, Pa.) was used as described previously (S. M. Resnick, et al., *Appl. Environ. Microbiol.* 1994, 60, 3323–3328). Under these conditions, the (+)-(1R,2S)- and (-)-(1S,2R)-enantiomers of *cis*-naphthalene dihydrodiol eluted with retention times of 30 and 33 minutes, respectively. Proton (¹H) nuclear magnetic resonance (NMR) spectra were acquired on the Varian 65 UNITY-500 500 MHz spectrometer in the College of Medicine NMR Facility at the University of Iowa. All spectra

were obtained using an 8 second relaxation delay, a 5 second acquisition time, a spectral width of 12 ppm and a 90 degree pulse width of 6.6 microseconds. Samples were prepared as described by S. M. Resnick, et al., *Appl. Environ. Microbiol.* 1994, 60, 3323–3328). Optical rotations were determined at 25° C. using a Jasco P1020 polarimeter with a 589 nm Na lamp. The results are the average of rotations given by three independently purified *cis*-biphenyl 3,4-dihydrodiol samples. High resolution mass spectra were recorded (by Dr. Lynn Teesch, HR-MS facility, The University of Iowa) on a VG ZAB-HF mass spectrometer equipped with direct inlet probe. Absorbance spectra (200 to 350 nm) were recorded on a Beckman DU-70 spectrophotometer.

Chemicals. Naphthalene was obtained from Fisher Scientific Co., Pittsburg, Pa. Indole, biphenyl, phenanthrene, and 4-hydroxybiphenyl were purchased from Aldrich Chemical Co., Milwaukee, Wis. Synthetic (+/-)-*cis*-naphthalene dihydrodiol and homochiral (+)-*cis*-naphthalene dihydrodiol were prepared as previously described (A. H. Jaffrey et al., *J. Org. Chem.*, 1974, 39, 1405–1407; S. M. Resnick and D. T. Gibson, *Biodegradations*, 1993, 4, 195–203). Synthetic *cis*-phenanthrene 9,10-dihydrodiol was provided by Dr. Derek Boyd.

Construction and preliminary analysis of modified NDO proteins. Nine positions near the active site in the a subunit

21

of NDO were chosen for site-directed mutagenesis. Based on the crystal structure of NDO, Asn-201, Phe-202, Val-260, Trp-316, Phe-352, Trp-358 and Met-366 are located near enough to the mononuclear iron to interact with substrates in the active site. Asn-201 is positioned too far from the iron atom to be a ligand in the crystallized form of NDO, but was suggested as a possible ligand during some stage of the catalytic cycle. According to the NDO structure, Asp-362 is one of three amino acids that coordinate the iron at the active site. Asp-362 was replaced by alanine in order to disrupt iron coordination. Amino acid substitutions were also made at Thr-351, since the corresponding amino acid has been shown to be critical in determining polychlorinated biphenyl (PCB) congener specificity in biphenyl dioxygenase.

Site-directed mutations made in the a subunit of NDO are shown in Table 5. In most cases, small hydrophobic amino acids (alanine, valine, and leucine) were substituted for larger hydrophobic amino acids such as phenylalanine and tryptophan in order to change the size and/or shape of the active site pocket. In some cases, amino acid substitutions were chosen based on alignments of various related dioxygenase sequences.

Indigo formation was used as an initial screen for NDO activity. Freshly grown cells of JM109(DE3) carrying modified pDTG141 plasmids were incubated in the presence of indole. Most strains carrying mutant NDO enzymes formed blue colonies in the presence of indole. Strains producing NDO isoforms F202L and D362A formed white colonies, suggesting that either these enzymes were inactive or that indole was not a substrate for the modified enzymes. The strain carrying the W358A substitution in NDO formed pale blue colonies upon extended incubation with indole, indicating very weak activity with indole as substrate.

Production of mutant NDO α subunits. Formation of mutant α subunits was verified in Western blots using whole-cell protein samples from induced JM109(DE3) carrying modified pDTG141 plasmids. A monoclonal antibody specific for the a subunit of NDO was used R. E. Parales, et al., *J. Bacteriol.*, 1998, 180, 2337–2344). Results show that all mutant constructs formed full length α subunits and there were minor variations in the amounts of each mutant protein produced. More importantly, these show results demonstrate that the inability of isoforms D362A and F202L to produce products was not due to the absence of protein.

Biotransformations with naphthalene as substrate. Wild-type NDO converts naphthalene to cis-naphthalene 1,2-dihydrodiol. Biotransformations with naphthalene resulted in the formation of cis-naphthalene 1,2-dihydrodiol by all NDO isoforms with the exception of F202L and D362A, which formed no product. W358A transformations were very inefficient, with less than 5% of the substrate transformed within 15 h as judged by GC-MS analysis of extracted culture supernatants. The wild-type and all mutant NDO enzymes formed enantiomerically pure (>99%) (+)-(1R,2S)-cis-naphthalene dihydrodiol except for those with amino acid substitutions at Phe-352. Isoforms F352V and F352L formed 92% and 96% (+)-(1R,2S)-cis-naphthalene dihydrodiol, respectively. This result shows the importance of a specific amino acid, Phe-352, in determining the enantioselectivity of NDO.

Biotransformations with biphenyl as substrate. Wild-type NDO oxidized biphenyl to two metabolites which were detected by TLC. The major metabolite (R_f , 0.2) and the minor metabolite (R_f , 0.18) dehydrated to phenolic products (M^+ , 170) when analyzed by GC-MS. These results suggested that both metabolites were dihydrodiol isomers and

22

this was confirmed by GC-MS of their stable respective phenyl boronic acid derivatives which gave molecular ions at m/e 274. The major metabolite (87% relative yield) had a retention time of 13.8 min and was identical to cis-2,3-dihydroxy-1-phenylcyclohexa-4,6-diene (cis-biphenyl 2,3-dihydrodiol) produced from biphenyl by *Sphingomonas yanoikuyae* B8/36 (formerly *Beijerinckia* sp. strain B8/36) (D. T. Gibson et al., *Biochem. Biophys. Res. Commun.* 1973, 50, 211–219). The minor product (13% relative yield) had a retention time of 14.2 min and was identified as cis-3,4-dihydroxy-1-phenylcyclohexa-1,5-diene (cis-biphenyl 3,4-dihydrodiol; see below).

Isoforms F202L and D362A formed no products from biphenyl. Isoforms N201A and W358A formed only a trace amount of cis-biphenyl 2,3-dihydrodiol. Amino acid substitutions at N201, F202, V260, W316, and T351 had slight effects on the regioselectivity of NDO as seen by the product distributions shown in FIG. 1. However, both NDO isoforms with changes at position 352 formed cis-biphenyl 3,4-dihydrodiol as the major product. The isoform with the largest specificity change, F352V, formed 96% cis-biphenyl 3,4-dihydrodiol.

Identification and characterization of cis-biphenyl 3,4-dihydrodiol. The second product ran slightly slower than cis-biphenyl 2,3-dihydrodiol on TLC plates and, when analyzed by GC-MS as its PBA derivative, had a retention time of 14.2 min compared to 13.8 min for the PBA derivative of cis-biphenyl 2,3-dihydrodiol. The products formed from biphenyl by the F352V isoform were isolated by RDC. Approximately 140 mg of crude extract was applied to a 2.0 mm-thick silica chromatotron plate and eluted as described in the Materials and Methods to allow isolation of 40–60 mg pure cis-biphenyl 3,4-dihydrodiol and 1–2 mg of cis-biphenyl 2,3-dihydrodiol (fractions eluting before the 3,4-diol). The 3,4-regiochemistry of the diol and 1H NMR shift assignments were established by chemical shift multiplicities and independent H—H decoupling experiments. The 3,4-regiochemistry of the dihydrodiol was apparent by decoupling at H-3 (4.31 ppm) which reduced the multiplicity of the H-2 signal (ddd, 6.16) to a singlet with fine splitting. Acid dehydration resulted in the formation of a product that coeluted with authentic 4-hydroxybiphenyl in TLC and GC-MS analyses.

Physical characteristics of the cis-biphenyl 3,4-dihydrodiol were as follows: λ_{max} [MeOH], 204, 228, and 276 nm, $\epsilon_{204}=11,860$, $\epsilon_{228}=18,580$, and $\epsilon_{276}=4,336 M^{-1}cm^{-1}$; calculated mass for the phenylboronate derivative, $^{12}C_{18}^{1}H_{15}^{16}O_2^{11}B$, 274.1160, found mass 274.1165; mass spectrum of phenyl boronate derivative m/z (relative intensity), 174 (M^+ , 100), 170 (55), 152 (11), 142 (84), 115 (22), 77 (6); $[\alpha]_D -37.5 \pm 4.4$, $n_D = 1.530$ (c 0.5, MeOH); 1H NMR (chloroform), δ 4.21 (ddd, $J=6.4, 4.0, 1.5$ Hz, H-4), 4.31 (dd, $J=6.4, 4.2$ Hz, H-3), 6.09 (ddd, $J=9.8, 4.0, 0.8$ Hz, H-5), 6.16 (ddd, $J=4.2, 1.7, 0.7$ Hz, H-2), 6.37 (dt, $J=9.9, 1.6$ Hz, H-6), 7.30 (tt, 1H aromatic-p), 7.37 (m, 2H, aromatic-m), 7.46 (m, 2H, aromatic-o).

Biotransformations with phenanthrene as substrate. Since many of the amino acid substitutions would be predicted to increase the size of the NDO active site, a larger substrate, phenanthrene, was tested. Identification of the three regioisomers of cis-phenanthrene dihydrodiol were carried out by comparing GC-MS data with cis-3,4-dihydroxy-3,4-dihydrophenanthrene (cis-phenanthrene 3,4-dihydrodiol) and cis-1,2-dihydroxy-1,2-dihydrophenanthrene (cis-phenanthrene 1,2-dihydrodiol) produced by *S. yanoikuyae* B8136 (D. M. Jerina et al., *J. Am. Chem. Soc.* 1976, 98, 5988–5996), and synthetic cis-9,10-dihydroxy-9,10-

dihydrophenanthrene (cis-phenanthrene 9,10-dihydrodiol). The PBA derivatives of cis-phenanthrene 9,10-dihydrodiol, cis-phenanthrene 3,4-dihydrodiol and cis-phenanthrene 1,2-dihydrodiol had GC retention times of 18.0, 19.1, and 20.2 min, respectively. Wild-type NDO from *Pseudomonas* sp. strain NCIB 9816-4 formed a 9:1 mixture of cis-phenanthrene 3,4-dihydrodiol and cis-phenanthrene 1,2-dihydrodiol (FIG. 2). These results are similar to those obtained with NDO from *Pseudomonas* sp. strain 119 and biphenyl dioxygenase from *S. yanoikuyae* B8/36 (D. M. Jerina et al., *J. Am. Chem. Soc.* 1976, 98, 5988-5996).

With the exception of isoforms F202L and D362A, all mutant NDO enzymes formed products with phenanthrene as substrate. Amino acid substitutions at all positions changed product ratios to some extent. Isoforms V260A and W358A preferentially oxidized phenanthrene at the C3 and C4 positions, forming almost no cis-phenanthrene 1,2-dihydrodiol (FIG. 2). Several isoforms, including N201A, N201S, F202V, W316A, T351R, F352V, F352L, and M366W produced a significantly greater proportion of cis-phenanthrene 1,2-dihydrodiol than did wild-type NDO (FIG. 2). Of particular interest is the result with the F352V isoform. This enzyme had the opposite regioselectivity to wild-type NDO, forming 83% cis-phenanthrene 1,2-dihydrodiol in contrast to wild type, which formed 90%

tution of Val for Asn260 in 2NTDO resulted in an enzyme that no longer oxidized the aromatic ring of 2-nitrotoluene, forming only the monooxygenation product 2-nitrobenzylalcohol (J. V. Parales and D. T. Gibson, *Abstracts of the 99th General Meeting of the American Society for Microbiology*, 1999, Q-249, p-579). The opposite change in specificity did not occur with the NDO isoform V260N. Like wild-type NDO, the V260N isoform did not oxidize the aromatic ring of 2-nitrotoluene, but formed only 2-nitrobenzyl alcohol.

Toluene dioxygenase, which has a Trp residue at the position corresponding to 366 in NDO, dihydroxylates the aromatic ring of toluene to form cis-toluene dihydrodiol. However, the M366W isoform of NDO oxidized toluene to benzyl alcohol, the same product formed by the wild-type enzyme. Changing Trp-316 to Ala resulted in a minor change in regioselectivity with phenanthrene. Changing this conserved amino acid to Phe in 2NTDO had a slight effect on the stereochemistry of cis-naphthalene dihydrodiol formed from naphthalene (J. V. Parales and D. T. Gibson, *Abstracts of the 99th General Meeting of the American Society for Microbiology*, 1999, Q-249, p-579).

TABLE 6

| Position ^b | Comparison of amino acids at the active sites of selected dioxygenase α subunits | | | | | | | NDO mutations |
|-----------------------|---|-----------------------|----------------------|-------------------|-----------------------|-----------------------|---------------|---------------|
| | Enzyme ^a | | | | | | | |
| | NDO ₉₈₁₆₋₄ | 2NTDO _{JS42} | DNTDO _{DNT} | TDO _{FI} | BPDO _{LB400} | BPDO _{KF707} | | |
| 201 | Asn | Asn | Asn | Gln | Gln | Gln | Ala, Gln, Ser | |
| 202 | Phe | Phe | Phe | Phe | Phe | Phe | Leu, Val | |
| 260 | Val | Asn | Val | Leu | Ser | Met | Ala, Leu, Asn | |
| 316 | Trp | Trp | Phe | Trp | Trp | Trp | Ala | |
| 351 | Thr | Ser | Ser | Thr | Asn | Thr | Asn, Arg, Ser | |
| 352 | Phe | Ile | Thr | Phe | Phe | Phe | Leu, Val | |
| 358 | Trp | Trp | Trp | Phe | Phe | Phe | Ala | |
| 362 | Asp | Asp | Asp | Asp | Asp | Asp | Ala | |
| 366 | Met | Met | Met | Trp | Trp | Trp | Trp | |

^aEnzymes: 2NTDO, 2-nitrotoluene dioxygenase from *Pseudomonas* sp. strain JS42 (49); DNTDO, 2,4-dinitrotoluene dioxygenase from *Burkholderia* sp. strain DNT (64); TDO, toluene dioxygenase from *Pseudomonas putida* F1 (67); BPDO_{LB400}, biphenyl dioxygenase from *Burkholderia* sp. strain LB400 (18); BPDO_{KF707}, biphenyl dioxygenase from *Pseudomonas pseudoalcaligenes* KF707 (K. Taira et al., *J. Biol. Chem.*, 1992, 267:4844-4853.)

^bPosition numbers refer to NDO. Alignments were carried out with the Pileup program (Wisconsin Sequence Analysis Package: Genetics Computer Group, Madison, Wisc.) using a gap weight of 3.5 and a gap length of 0.1.

cis-phenanthrene 3,4-dihydrodiol. The F352L isoform oxidized phenanthrene to a small amount (5% of the total product) of cis-phenanthrene 9,10-dihydrodiol (FIG. 2).

Table 6 shows the amino acids in related dioxygenases that are located at positions corresponding to those mutated in NDO. Some amino acids listed in Table 6 are conserved in all of the enzymes shown (Phe-202 and Asp-362). In other cases, amino acids are not conserved and an amino acid in NDO was changed to one present in one of the other enzymes. Some of the NDO mutations were chosen based on the identification of amino acids critical for determining substrate specificity in other dioxygenases. In NDO, Thr-351, when changed to Asn, had a minor effect on product formation from phenanthrene. Replacement of this amino acid with Arg in NDO had a slight effect on product formation from biphenyl and a larger effect when phenanthrene was provided as the substrate (FIGS. 1 and 2). This position corresponds to the important amino acid in BPDO_{LB400} Asn-377 that was mentioned above.

Changes at Val-260 in NDO resulted in minor changes in product formation with biphenyl and phenanthrene. Substi-

The amino acid at position 352 appears to play an important role in controlling both the stereochemistry of cis-naphthalene dihydrodiol formed from naphthalene, as well as the regioselectivity with substrates such as biphenyl and phenanthrene. In addition, a product that is not made by wild-type NDO, cis-phenanthrene 9,10-dihydrodiol, was formed from phenanthrene by the F352L isoform.

To compare substrate specificities of NDO and the new NDO isoforms with those of the closely related enzymes 2NTDO and DNTDO, biotransformations were carried out with biphenyl and phenanthrene. Both were found to be poor substrates for 2NTDO and DNTDO. Both enzymes made a trace amount of cis-biphenyl 2,3-dihydrodiol from biphenyl, and DNTDO made a trace amount of phenanthrene 3,4-dihydrodiol from phenanthrene. It is not clear at this time why biphenyl and phenanthrene are such poor substrates for 2NTDO and DNTDO.

In NDO, Asp-205 is located between the two redox centers at the junction of two adjacent subunits. Substitution of Asp-205 by glutamine resulted in an isoform of NDO

with no activity (R. E. Parales, et al. *J. Bacteriol.*, 1999, 181, 1831–1837). In the glutamine-containing enzyme, electron transfer between the Rieske center and the mononuclear iron was shown to be blocked, indicating that Asp-205 is essential for this electron transfer step to occur (R. E. Parales, et al. *J. Bacteriol.*, 1999, 181, 1831–1837). Iron at the active site of NDO is coordinated by His-208, His-213, and Asp-362. All three of these residues are conserved in the ring-hydroxylating dioxygenases whose sequences have been determined to date.

The corresponding histidine residues in toluene dioxygenase, from *P. putida* F1 (His-222 and His 228) were replaced with alanine residues and these substitutions resulted in completely inactive enzymes (H. Jiang, et al., *J. Bacteriol.* 19%, 178, 3133–3139). The inability to detect products from four different substrates indicates that substitution of Ala at position 362 results in an inactive form of NDO. No activity was detected in crude cell extracts of the D362A isoform with either oxygen uptake assays or product formation assays with ¹⁴C-naphthalene. These results are consistent with the identification of Asp-362 as a ligand to the mononuclear iron at the active site.

Asn-201, a possible fourth iron-coordinating amino acid was observed in the crystal structure of NDO. This residue was too far from the iron atom to serve as a ligand in the crystallized form of the enzyme, but was suggested as a possible ligand during a step in the catalytic cycle (B. Kauppi, et al., *Structure*, 1998, 6, 571–586). Amino acid substitutions at Asn-201 resulted in enzymes with reduced but significant activity, indicating that this residue does not participate in the coordination of iron at the active site. Crude cell extracts of the N201A and N201Q isoforms had 5–10% of the activity of wild-type NDO. Results presented in FIGS. 1 and 2 suggest that Asn-201 may play a minor role in determining regioselectivity with biphenyl and phenanthrene as substrates. However, Asn-201 may be more important for maintaining appropriate interactions between a subunits through its hydrogen bond with Tyr-103 near the Rieske center in an adjacent α subunit (B. Kauppi, et al., *Structure*, 1998, 6, 571–586). Substitution of an alanine at Asn-201 would disrupt this hydrogen bond and could affect the flow of electrons from the Rieske center to the mononuclear iron, thus reducing enzyme activity. The incorporation of the larger Gln residue at this position may prevent the normal interaction of α subunits even though Gln would be capable of forming a hydrogen bond with Tyr-103. The N201S isoform showed 35–40% of the wild-type NDO activity, indicating that serine is a reasonably good substitute for Asn at this position (B. V. Plapp, *Methods Enzymol.*, 1995, 249, 91–119).

Of the three substrates tested, the most significant effects of mutations at the active site were observed with the largest substrate, phenanthrene. This is not an unexpected result since the substrate pocket is of limited size and larger substrates are likely to come in contact with more amino acids in the active site. Many of the mutations involved the substitution of a small hydrophobic amino acid for a larger one, and in most cases this type of substitution did not severely reduce the activity of the enzyme as can sometimes occur (M. S. Caffrey, *Biochimie*, 1994, 76, 622–630). However, one exception was the substitution of Trp-358 by Ala, which resulted in an enzyme with very poor activity with naphthalene and biphenyl, but somewhat better activity with the larger substrate phenanthrene.

Another exception was isoform F202L, which failed to form products with all substrates tested. The reason that this substitution resulted in an inactive enzyme while isoform

F202V had good activity is not understood. Somewhat surprisingly, mutations that introduced changes in polarity or charge (V260N, T351R) resulted in enzymes with good activity toward hydrophobic substrates. In general, most changes at the active site, with the exception of those that affect iron binding (Asp-362) and electron transfer (Asp-205) were tolerated well, suggesting that there is significant flexibility in the range of amino acids that can be introduced at the active site. This suggests that oxygenases with novel catalytic capabilities can be generated by introducing single or multiple mutations near the active site.

Example 7

Other Mutants Related to SEQ ID NO:25

Using procedures similar to those described in Example 1 (as described below), NDO mutant genes encoding glycine, alanine, threonine, leucine, isoleucine, tryptophane, or tyrosine instead of phenylalanine at position 352 were also prepared. Table 7 shows the SEQ ID No's for these DNA sequences and for proteins they encode.

TABLE 7

| Amino Acid At Position 352 | SEQ ID NO: For Modified Sequence | SEQ ID NO: For Corresponding Polypeptide |
|----------------------------|----------------------------------|--|
| glycine | SEQ ID NO:27 | SEQ ID NO:32 |
| alanine | SEQ ID NO:28 | SEQ ID NO:33 |
| threonine | SEQ ID NO:29 | SEQ ID NO:34 |
| leucine | SEQ ID NO:30 | SEQ ID NO:35 |
| isoleucine | SEQ ID NO:31 | SEQ ID NO:36 |
| tryptophane | SEQ ID NO:56 | SEQ ID NO:58 |
| tyrosine | SEQ ID NO:57 | SEQ ID NO:59 |

Activity of modified NDO proteins. The formation of indigo from indole was used to screen for NDO activity. Freshly grown colonies JM109(DE3) carrying modified pDTG141 plasmids were incubated in the presence of indole. Strains producing NDO enzymes with the mutations F352W and F352Y formed white colonies, suggesting that these enzymes were inactive or that indole was no longer a substrate for the modified enzymes. All other NDO isoforms constructed in this study appeared to be active. Table 8 shows the substitutions in the α subunit of NDO generated by site-directed mutagenesis.

TABLE 8

| Mutation | Mutagenic Oligonucleotide | SEQ ID NO: | Indigo Formation |
|----------|---|------------|------------------|
| F352G | 5'-GTT CAGCGA <u>ACGGG</u> CGGGCCTGCTGG-3' | 60 | + |
| F352A | 5'-GTT CAGCGA <u>ACGGC</u> CGGGCCTGCTGG-3' | 61 | + |
| F352T | 5'-GTT CAGCGA <u>ACGAC</u> CGGGCCTGCTGG-3' | 62 | + |
| F352I | 5'-GTT CAGCGA <u>ACGAT</u> CGGGCCTGCTGG-3' | 63 | + |
| F352L | 5'-TTCAGCGA <u>ACGCT</u> CGGGCCTGTC-3' | 52 | + |
| F352W | 5'-GTT CAGCGA <u>ACGTG</u> GGGGCCTGCTGG-3' | 64 | - |
| F352Y | 5'-TTCAGCGA <u>ACGTA</u> CGGGCCTGCTGG-3' | 65 | - |

Underlined bases in Table 8 indicate the position of the eliminated restriction site, AclI. BAase changes are in bold. Indigo formation was monitored after 8 hours; (+) indicates pale blue colonies, (-) indicates no blue color.

Regioselectivity of Modified NDO Proteins. Biotransformations with naphthalene resulted in the formation of cis-1,2-dihydroxy-1,2-dihydronaphthalene (cis-naphthalene dihydrodiol) by all NDO isoforms with substitutions at position 352 except F352Y, which formed no product. NDO-F352W transformations were very inefficient. In contrast to wild-type NDO, all enzymes with amino acid substitutions at position 352 formed small amounts of the (-)-enantiomer of cis-naphthalene dihydrodiol from naphthalene as determined from chiral HPLC analysis (Table 9).

TABLE 9

| NDO Enzyme | cis-Naphthalene 1,2-dihydrodiol | cis-Biphenyl 2,3-dihydrodiol | cis-Biphenyl 3,4-dihydrodiol |
|-----------------|---------------------------------|------------------------------|------------------------------|
| NDO (wild type) | >99% (+)-(1R,2S) | >95% (+)-(2R,3S) | >98% (+)-(3R,4S) |
| F352G | 98% (+)-(1R,2S) | >95% (+)-(2R,3S) | 60% (+)-(3R,4S) |
| F352A | 96% (+)-(1R,2S) | >95% (+)-(2R,3S) | 65% (+)-(3R,4S) |
| F352T | 93% (+)-(1R,2S) | >95% (+)-(2R,3S) | 60% (-)-(3S,4R) |
| F352V | 92% (+)-(1R,2S) | | 77% (-)-(3S,4R) |
| F352I | 94% (+)-(1R,2S) | >95% (+)-(2R,3S) | 53% (+)-(3R,4S) |
| F352L | 96% (+)-(1R,2S) | >95% (+)-(2R,3S) | 70% (+)-(3R,4S) |

When biphenyl was used as a biotransformation substrate, wild-type NDO converted it to an 87:13 mixture of cis-biphenyl 2,3-dihydrodiol and cis-biphenyl 3,4-dihydrodiol. However, a major change in regioselectivity with biphenyl was seen when amino acid substitutions were introduced at F352. All active mutant NDO enzymes with changes at this position formed cis-biphenyl 3,4-dihydrodiol as the major product (Table 10). The F352Y isoform formed no detectable product from biphenyl, and F352W formed only a trace amount of cis-biphenyl 2,3-dihydrodiol.

TABLE 10

| Enzyme | Bi-phenyl 2,3-diol | Biphenyl 3,4-diol | phenanthrene 3,4-diol | phenanthrene 1,2-diol | phenanthrene 9,10-diol |
|--------|--------------------|-------------------|-----------------------|-----------------------|------------------------|
| NDO | 87 | 13 | 90 | 10 | — |
| F352G | 32 | 68 | 79 | 21 | — |
| F352A | 23 | 77 | 53 | 47 | — |
| F352T | 8 | 92 | 59 | 41 | — |
| F352V | 4 | 96 | 17 | 83 | — |
| F352L | 15 | 85 | 64 | 31 | 5 |
| F352I | 17 | 83 | 76 | 24 | — |

Like wild-type NDO, isoforms F352G, F352A, F352T, F352I and F352L formed cis-phenanthrene 3,4-dihydrodiol as the major product from phenanthrene, although product ratios varied significantly depending on the enzyme (Table 10). The F352V isoform had the opposite regioselectivity, forming primarily (83%) cis-phenanthrene 1,2-dihydrodiol. Isoforms F352W and F352Y did not form detectable amounts of product from phenanthrene.

The enantiomeric composition of cis-biphenyl 2,3-dihydrodiol was unaffected by amino acid substitutions at this position, but that of the cis-biphenyl 3,4-dihydrodiol was significantly different in all cases from that formed by wild type (Table 9). Isoforms F352V and F352T formed the opposite enantiomer of cis-biphenyl 3,4-dihydrodiol as wild-type NDO (Table 9).

Absolute stereochemistry of cis-biphenyl 3,4-dihydrodiol. The formation of diastereomeric 2-(1-methoxyethyl)-phenyl boronic acid (MPBA) derivatives of the F352V-generated cis-biphenyl 3,4-dihydrodiol provided a means for determining the enantiomeric purity of the compound. The results also allow an empirical prediction of

absolute configuration based on trends for vicinal cis-diols with a benzylic hydroxymethine (S. M. Resnick, et al., *J. Org. Chem.*, 1995, 60, 3546–3549). These trends were employed in the absence of MPBA directional shift data for a series of cis-3,4-dihydrodiols of known absolute configuration. Proton (^1H) nuclear magnetic resonance (NMR) spectra were acquired on the Bruker AMX-600 MHz NMR spectrometer at 600.14 MHz in the University of Iowa High-Field NMR Facility. All spectra were obtained using a 14 s recovery delay, a 4.06 s acquisition time, a spectral width of 13.4 ppm and a 90 degree pulse width of 7.5 μs . Samples were prepared as previously described (S. M. Resnick et al., *J. Org. Chem.*, 1995, 60, 3546–3549; S. M. Resnick et al., *Appl. Environ. Microbiol.*, 1994, 60, 3323–3328). ^1H -NMR analysis (d_6 -benzene) showed that the methoxy signal of the derivative formed with the (-)-cis-3,4-biphenyl dihydrodiol and (S)-MPBA was shifted downfield ($\Delta\delta$ +21 ppb; 3.1987 ppm) relative to the corresponding signal of the (R)-MPBA derivative. The enantiomeric purity of the major diol was approximately 75%, based on integration of the methoxy groups of the major and minor MPBA diastereomers. This result confirms the data obtained by chiral HPLC analysis (Table 9). The downfield shifted methoxy signal for the (S)-MPBA derivative would indicate an S-configuration at the benzylic carbon for a 2,3-dihydrodiol. Application of this trend to the hydroxymethine nearest the benzylic position allows the suggestion of S-stereochemistry at C-3, and an absolute configuration of (-)-cis-(3S,4R)-biphenyl dihydrodiol.

Preparation of enantiomerically pure (-)-cis-(3S,4R)-biphenyl dihydrodiol. Three dihydrodiol dehydrogenases were tested for the ability to oxidize the (+)- and (-)-enantiomers of cis-biphenyl 2,3- and 3,4-dihydrodiols. Toluene dihydrodiol dehydrogenase from *Pseudomonas putida* F1 (J. E. Rogers and D. T. Gibson, *J. Bacteriol.*, 1977, 130, 1117–1124) was shown to specifically attack the (+)-enantiomers of both dihydrodiols at a significant rate. Plasmid pDTG511 carries the todD gene encoding toluene dihydrodiol dehydrogenase from *P. putida* F1 (G. J. Zylstra and D. T. Gibson *Aromatic Hydrocarbon Degradation: a molecular approach*, p. 183–203, in K. Setlow (ed.) *Genetic Engineering: Principles and Methods*, vol. 13, Plenum Press, New York). A bacterial strain was constructed which produces the F352V isoform of NDO and toluene dihydrodiol dehydrogenase. When this strain, JM109(DE3)(pDTG 141-F352V)(pDTG5 11), was used in biotransformations with biphenyl, the only dihydrodiol detected by chiral HPLC analysis was (-)-cis-biphenyl 3,4-dihydrodiol. The (+)-enantiomers of cis-biphenyl 2,3-dihydrodiol and cis-biphenyl 3,4-dihydrodiol were completely converted to the respective catechols, compounds which were easily separated from the dihydrodiol by preparative thin layer chromatography.

Absolute stereochemistry of cis-phenanthrene 3,4-dihydrodiol and 1,2-dihydrodiol. The formation of diastereomeric MPBA derivatives of the F352V-generated mixture of cis-phenanthrene dihydrodiols provided a means for determining the enantiomeric purity of the compounds. The results also allow an empirical prediction of absolute configuration based on trends for vicinal cis-diols with a benzylic hydroxymethine (S. M. Resnick et al., *J. Org. Chem.*, 1995, 60, 3546–3549). Samples were prepared as previously described (S. M. Resnick et al., *J. Org. Chem.*, 1995, 60, 3546–3549; S. M. Resnick et al., *Appl. Environ. Microbiol.*, 1994, 60, 3323–3328). Proton (^1H) nuclear magnetic resonance (NMR) spectra were acquired as described above. An upfield directional shift for the methoxy signal of many

(S)-MPBA derivatives of polyaromatic cis-1,2-dihydrodiols is indicative of an R-configuration at the benzylic position of the cis-diol. For the cis-phenanthrene 1,2-dihydrodiol, the methoxy signal of the (S)-MPBA derivative was +72 ppb downfield from the corresponding signal of the opposite diastereomer formed with (R)-MPBA and predicting an S-configuration at the benzylic center.

Based on trends previously documented, the absolute configuration of the major dihydrodiol formed by F352V from phenanthrene is cis-(1S,2R)-phenanthrene dihydrodiol (91% e.e., approx. 83% relative yield). The facial selectivity in this case was the opposite to that shown for wild type biphenyl dioxygenase from *Sphingomonas yanoikuyae* B8/36. Analysis of the (\pm)-MPBA derivative of the isolated cis-phenanthrene dihydrodiol fraction formed by B8/36 showed resolution of the mixed racemates (of 3,4- and 1,2-diols) with minor methoxy signals of the 1,2-diol at 3.148 and 3.220 ppm. The same sample derivatized with (S)-MPBA showed the upfield shift for the methoxy signal at 3.148 ppm which corresponds to the an R-configuration of the benzylic center consistent with and confirmed by the previously determined (1R,2S)-configuration (M. Koreeda et al., *J. Org. Chem.*, 1978, 43, 1023-1027). The results of the above stereochemical correlation also suggest that the empirical application of the trends in the directional shifts of polycyclic aromatic diols appears to be valid for both the "bay-region" cis-3,4- and "non-bay region" cis-1,2-dihydrodiols of phenanthrene.

The minor diol formed from phenanthrene by F352V was identified as cis-(3S,4R)-phenanthrene dihydrodiol (>95% e.e., 17% relative yield). This assignment is based on the correlation of the methoxy signal at 3.115 ppm (but not 3.241 ppm) in the (S)-MPBA derivative of the F352V minor phenanthrene 3,4-dihydrodiol with that of the identical directional shifts of the known B8/36 cis-phenanthrene 3,4-dihydrodiol derivatives.

Relative activities of the mutant NDO enzymes. Cultures (50 ml in 500 ml flasks) were grown and induced, and biotransformations with naphthalene or biphenyl were initiated as described previously. Samples (1 ml each) were taken at 30 minute intervals over a period of 5 hours. Cells were removed by centrifugation and pellets were stored at -20° C. for protein determinations. cis-Naphthalene dihydrodiol formation was monitored at 262 nm ($\epsilon=8114 \text{ M}^{-1}\text{cm}^{-1}$). cis-Biphenyl 2,3-dihydrodiol formation was monitored at 303 nm ($\epsilon=13,600 \text{ M}^{-1}\text{cm}^{-1}$; (2)). cis-Biphenyl 3,4-dihydrodiol formation was monitored at 276 nm ($\epsilon=4340 \text{ M}^{-1}\text{cm}^{-1}$; (5)) using a correction for the absorbance of cis-biphenyl 2,3-dihydrodiol at this wavelength. The extinction coefficient of cis-biphenyl 2,3-dihydrodiol at 276 nm (the Amax of cis-biphenyl 3,4-dihydrodiol) was determined to be $7950 \text{ M}^{-1}\text{cm}^{-1}$ using purified cis-biphenyl 2,3-dihydrodiol from *S. yanoikuyae* B8/36 (2). The concentration of cis-biphenyl 3,4-dihydrodiol was calculated using the ratios of products

formed by each mutant enzyme and subtracting the contribution of cis-biphenyl 2,3-dihydrodiol. Absorbance of the negative control strain (JM109(DE3)(pT7-5) was subtracted at each time point. Protein concentrations were determined by the method of Bradford (M. M. Bradford, *Anal. Biochem.* 1976, 72, 248-254) after boiling cell pellets for 1 h in 0.1 N NaOH. Bovine serum albumin was used as the standard. Rates reported are the averages of three independent experiments.

The in vivo rates of formation of cis-naphthalene dihydrodiol by wild-type and mutant NDO enzymes are shown in Table 11.

TABLE 11

| NDO Enzyme | Naphthalene dihydrodiol formation | | Biphenyl 2,3-dihydrodiol formation | | Biphenyl 3,4-dihydrodiol formation | |
|------------|-----------------------------------|-----------------------|------------------------------------|-----------------------|------------------------------------|-----------------------|
| | Specific Activity (nmol/min/mg) | Relative Activity (%) | Specific Activity (nmol/min/mg) | Relative Activity (%) | Specific Activity (nmol/min/mg) | Relative Activity (%) |
| NDO | 20.4 | 100 | 4.81 | 100 | 0.95 | 100 |
| F352G | 7.4 | 37 | <0.05 | <1 | <0.25 | <26 |
| F352A | 9.9 | 49 | 0.07 | 1 | 0.25 | 26 |
| F352T | 15.6 | 77 | 0.14 | 3 | 0.73 | 77 |
| F352V | 16.9 | 83 | 0.15 | 3 | 0.94 | 99 |
| F352I | 16.5 | 81 | 0.16 | 3 | 0.74 | 78 |
| F352L | 19.5 | 96 | 0.21 | 4 | 0.82 | 86 |

The F352L isoform produced cis-naphthalene dihydrodiol at wild-type rates, while the F352T, F352V, and F352I isoforms were slightly less efficient, with rates 75-85% that of wild-type NDO. The F352G and F352A enzymes were the least efficient in catalyzing this reaction. A similar trend is seen in the rates of formation of cis-biphenyl 3,4-dihydrodiol from biphenyl by the enzymes with substitutions at position 352 (Table 11). The F352T, V, I and L isoforms formed product at slightly reduced rates compared to wild-type NDO, while F352A was significantly slower and F352G rates were not measurable. In contrast, all enzymes with substitutions at position 352 were severely defective in forming cis-biphenyl 2,3-dihydrodiol from biphenyl (Table 11). These studies demonstrate that the amino acid substitutions at position 352 result in enzymes with a decreased tendency to oxidize at the 2,3-position of biphenyl. However, the rate of oxidation at the 3,4-position of biphenyl was not improved in the mutant enzymes.

All publications, patents, and patent documents are incorporated by reference herein, as though individually incorporated by reference. The invention has been described with reference to various specific and preferred embodiments and techniques. However, it should be understood that many variations and modifications may be made while remaining within the spirit and scope of the invention.

SEQUENCE LISTING

<160> NUMBER OF SEQ ID NOS: 65

<210> SEQ ID NO 1

<211> LENGTH: 2265

<212> TYPE: DNA

<213> ORGANISM: Artificial Sequence

-continued

<220> FEATURE:

<223> OTHER INFORMATION: A sequence encoding an NDO mutant.

<400> SEQUENCE: 1

```

gagggtagag aaatcgaatg ccccttgcac caaggtcggg ttgacgtttg cacaggcaaa    60
gccctgtgag cccccgtgac acagaacatc aaaacatata cagtcaagat tgagaacctg    120
cgcgtaatga ttgatttgag ctaagaatth taacaggagg cccccgggc cctagagcgt    180
aatcaccccc attccatcct ttttagtgta aaacatgaat tacaataata aaatcttggt    240
aagtgaatct ggtctgagcc aaaagcacct gattcatggc gatgaagaac tttccaaca    300
tgaactgaaa accatttttg cgcggaactg gctttttctc actcatgata gcctgattcc    360
tgccccgggc gactatgtta ccgcaaaaat ggggattgac gaggtcatcg tctcccgca    420
gaacgacggt tcgattcgtg cttttctgaa cgtttgccgg catcgtggca agacgctggt    480
gagcgtggaa gccggcaatg ccaaaggtht tgtttgacgc taccacggct ggggcttcgg    540
ctccaacggt gaactgcaga gcgttcattt tgaaaaagat ctgtacggcg agtcgctcaa    600
taaaaaatgt ctggggttga aagaagtcgc tcgctgggag agcttccatg gcttcatcta    660
cggttgcttc gaccaggagg cccctcctct tatggactat ctgggtgacg ctgcttggtg    720
cctggaacct atgttcaagc attccggcgg tttagaactg gtcggctctc caggcaaggt    780
tgtgatcaag gccaaactga aggcacccgc ggaaaacttt gtgggagatg cataccacgt    840
gggttgagc caccgctctt cgcttcgctc gggggagtct atcttctcgt cgctcgtctg    900
caatgcggcg ctaccacctg aaggcgcagg cttgcaaatg acctccaaat acggcagcgg    960
catgggtgtg ttgtgggagc gatattcagg tgtgcatagc gcagacttgg ttccggaatt   1020
gatggcattc ggaggcgaac agcaggaaa gctgaacaaa gaaattggcg atgttcgctg   1080
tcggatttat cgacgccacc tcaactgcac cgttttcccg aacaacagca tgctgacctg   1140
ctcgggtgth ttcaaagtat ggaacccgat cgacgcaaac accaccgagg tctggacctg   1200
cgccattgtc gaaaaagaca tgcttgagga tctcaagcgc cgcttgcccg actctgttca   1260
gcgaacggtc gggcctgctg gcttctggga aagcgcgac aatgacaata tggaaacagc   1320
ttcgcaaac ggcaagaaat atcaatcaag agatagtgat ctgctttcaa accttggttt   1380
cggtgaggac gtatacggcg acgcggtcta tccaggcgtc gtcggcaaat cggcgatcgg   1440
cgagaccagt tatcgtggtt tctaccgggc ttaccaggca cacgtcagca gctccaactg   1500
ggctgagttc gagcatgcct ctagtacttg gcatactgaa cttacgaaga ctactgatcg   1560
ctaacagacg agtcgacct gatgatcaat attcaagaag acaagctggt ttccgcccac   1620
gacgccgaag agattcttcg tttcttcaat tgccacgact ctgctttgca acaagaagcc   1680
actacgctgc tgaccaggga agcgcatttg ttggacattc aggttaaccg tgcttggtta   1740
gagcactcgc tggggtcaga ggtgcaatat caggtcattt cacgcgaact gcgocagct   1800
tcagagcgtc gttataagct caatgaagcc atgaacgttt acaacgaaa ttttcagcaa   1860
ctgaaagtgc gagttgagca tcaactggat ccgcaaaact ggggcaacag cccgaagctg   1920
cgctttactc gctttatcac caacgtccag gccgcaatgg acgtaaatga caaagagcta   1980
cttcacatcc gctccaactg cattctgcac cgggcacgac gtggcaatca ggtcogatgc   2040
ttctacgccc cccgggaaga taaatggaaa cgtggcgaag gtggagtacg aaaattggtc   2100
cagcgattcg tcgattaccg agagcgcata cttcagacgc acaatctgat ggtctttctg   2160
tgattcagtg accattttta caaatggtca ctgcaaccgc ggtcaccatt aatcaaaggg   2220

```

-continued

aatgtacgtg tatgggcaat caacaagtcg tttcgataac cgggtg

2265

```

<210> SEQ ID NO 2
<211> LENGTH: 449
<212> TYPE: PRT
<213> ORGANISM: Artificial Sequence
<220> FEATURE:
<223> OTHER INFORMATION: A polypeptide encoded by SEQ ID NO:1

<400> SEQUENCE: 2

Met Asn Tyr Asn Asn Lys Ile Leu Val Ser Glu Ser Gly Leu Ser Gln
 1             5             10            15

Lys His Leu Ile His Gly Asp Glu Glu Leu Phe Gln His Glu Leu Lys
 20            25            30

Thr Ile Phe Ala Arg Asn Trp Leu Phe Leu Thr His Asp Ser Leu Ile
 35            40            45

Pro Ala Pro Gly Asp Tyr Val Thr Ala Lys Met Gly Ile Asp Glu Val
 50            55            60

Ile Val Ser Arg Gln Asn Asp Gly Ser Ile Arg Ala Phe Leu Asn Val
 65            70            75            80

Cys Arg His Arg Gly Lys Thr Leu Val Ser Val Glu Ala Gly Asn Ala
 85            90            95

Lys Gly Phe Val Cys Ser Tyr His Gly Trp Gly Phe Gly Ser Asn Gly
 100           105           110

Glu Leu Gln Ser Val Pro Phe Glu Lys Asp Leu Tyr Gly Glu Ser Leu
 115           120           125

Asn Lys Lys Cys Leu Gly Leu Lys Glu Val Ala Arg Val Glu Ser Phe
 130           135           140

His Gly Phe Ile Tyr Gly Cys Phe Asp Gln Glu Ala Pro Pro Leu Met
 145           150           155           160

Asp Tyr Leu Gly Asp Ala Ala Trp Tyr Leu Glu Pro Met Phe Lys His
 165           170           175

Ser Gly Gly Leu Glu Leu Val Gly Pro Pro Gly Lys Val Val Ile Lys
 180           185           190

Ala Asn Trp Lys Ala Pro Ala Glu Asn Phe Val Gly Asp Ala Tyr His
 195           200           205

Val Gly Trp Thr His Ala Ser Ser Leu Arg Ser Gly Glu Ser Ile Phe
 210           215           220

Ser Ser Leu Ala Gly Asn Ala Ala Leu Pro Pro Glu Gly Ala Gly Leu
 225           230           235           240

Gln Met Thr Ser Lys Tyr Gly Ser Gly Met Gly Val Leu Trp Asp Gly
 245           250           255

Tyr Ser Gly Val His Ser Ala Asp Leu Val Pro Glu Leu Met Ala Phe
 260           265           270

Gly Gly Ala Lys Gln Glu Arg Leu Asn Lys Glu Ile Gly Asp Val Arg
 275           280           285

Ala Arg Ile Tyr Arg Ser His Leu Asn Cys Thr Val Phe Pro Asn Asn
 290           295           300

Ser Met Leu Thr Cys Ser Gly Val Phe Lys Val Trp Asn Pro Ile Asp
 305           310           315           320

Ala Asn Thr Thr Glu Val Trp Thr Tyr Ala Ile Val Glu Lys Asp Met
 325           330           335

Pro Glu Asp Leu Lys Arg Arg Leu Ala Asp Ser Val Gln Arg Thr Val
 340           345           350

Gly Pro Ala Gly Phe Trp Glu Ser Asp Asp Asn Asp Asn Met Glu Thr

```

-continued

| | | | | | | | | | | | | | | | |
|-----|-----|-----|-----|-----|-----|-----|-----|-----|-----|-----|-----|-----|-----|-----|-----|
| Ala | Ser | Gln | Asn | Gly | Lys | Lys | Tyr | Gln | Ser | Arg | Asp | Ser | Asp | Leu | Leu |
| | 370 | | | | | 375 | | | | | 380 | | | | |
| Ser | Asn | Leu | Gly | Phe | Gly | Glu | Asp | Val | Tyr | Gly | Asp | Ala | Val | Tyr | Pro |
| 385 | | | | | 390 | | | | | 395 | | | | | 400 |
| Gly | Val | Val | Gly | Lys | Ser | Ala | Ile | Gly | Glu | Thr | Ser | Tyr | Arg | Gly | Phe |
| | | | | 405 | | | | | 410 | | | | | 415 | |
| Tyr | Arg | Ala | Tyr | Gln | Ala | His | Val | Ser | Ser | Ser | Asn | Trp | Ala | Glu | Phe |
| | | | 420 | | | | | 425 | | | | | 430 | | |
| Glu | His | Ala | Ser | Ser | Thr | Trp | His | Thr | Glu | Leu | Thr | Lys | Thr | Thr | Asp |
| | | 435 | | | | | 440 | | | | | 445 | | | |

Arg

<210> SEQ ID NO 3
 <211> LENGTH: 9841
 <212> TYPE: DNA
 <213> ORGANISM: Artificial Sequence
 <220> FEATURE:
 <223> OTHER INFORMATION: A modified DNA molecule encoding valine at the position corresponding to the F352 amino acid in NDO.

<400> SEQUENCE: 3

```

gaattcatca ggaagacatt caaatgaacg taaacaataa gggcagcgtc tgtatttgcg      60
gcagcgaaat gctccctaaa ttcctcattt accccatctg aggattgctt tatgacagta    120
aagtggattg aagcagtcgc tctttctgac atccttgaag gtgacgtcct cggcgtgact    180
gtcgcaggca aggagctggc gctgtatgaa gttgaaggcg aaatctacgc taccgacaac    240
ctgtgcacgc atggttccgc ccgcatgagt gatggttatc tcgagggtag agaaatcgaa    300
tgccccttgc atcaaggctc gtttgacggt tgcacaggca aagccctgtg cgcaccctgtg    360
acacagaaca tcaaaacata tccagtcaag attgagaacc tgcgcgtaat gattgatttg    420
agctaagaat tttaacagga ggcacccccg gccctagagc gtaatcacc ccatccatc     480
tttttaggt gaaaacatga attacaataa taaaatcttg gtaagtgaat ctggtctgag    540
ccaaagcac ctgattcatg gcgatgaaga acttttcaa catgaactga aaaccatttt    600
tgcgcggaac tggtttttc tcaactatga tagcctgatt cctgcccccg gcgactatgt    660
taccgcaaaa atggggattg acgaggtcat cgtctcccgg cagaacgacg gttcgattcg    720
tgcttttctg aacgtttgcc gccatcgtgg caagacgctg gtgagcgtgg aagccggcaa    780
tgccaaaggt tttggttgca gctatcacgg ctggggcttc ggctccaacg gtgaactgca    840
gagcgttcca tttgaaaaag atctgtacgg cgagtcgctc aataaaaaat gtctgggggt    900
gaaagaagtc gctcgcgtgg agagcttcca tggcttcac tacggttgc tgcaccagga    960
ggcccctcct cttatggact atctgggtga cgctgcttgg tacctggaac ctatgttcaa   1020
gcattccggc ggtttagaac tggtcggtcc tccaggcaag gttgtgatca aggccaactg   1080
gaaggcacc gcgaaaaact ttgtgggaga tgcataccac gtgggttga cgcacgcgtc   1140
ttcgcttcgc tcgggggagt ctatcttctc gtcgctcgtt ggcaatgcgg cgctaccacc   1200
tgaaggcgca ggcttgcaaa tgacctcaa atacggcagc ggcatgggtg tgttgtggga   1260
cggatattca ggtgtgcata gcgcagactt ggttccggaa ttgatggcat tcggaggcgc   1320
aaagcaggaa aggctgaaca aagaaattgg cgatgttcgc gctcggattt atcgcagcca   1380
cctcaactgc accgttttcc cgaacaacag catgctgacc tgctcgggtg ttttcaaagt   1440
    
```

-continued

| | |
|---|------|
| atggaacccg atcgacgcaa acaccaccga ggtctggacc tacgccattg tcgaaaaaga | 1500 |
| catgcctgag gatctcaagc gccgcttggc cgactctggt cagcgaaacg tcgggcctgc | 1560 |
| tggtctctg gaaagcgacg acaatgacaa tatggaaaca gcttcgcaa acggcaagaa | 1620 |
| atatcaatca agagatagtg atctgctttc aaaccttggg ttcggtgagg acgtatacgg | 1680 |
| cgacgcggtc tatccaggcg tcgtcggcaa atcggcgatc ggcgagacca gttatcgtgg | 1740 |
| tttctaccgg gcttaccagg cacacgtcag cagctccaac tgggctgagt tcgagcatgc | 1800 |
| ctctagtact tggcatactg aacttacgaa gactactgat cgctaacaga cgagtcgacc | 1860 |
| atgatgatca atattcaaga agacaagctg gtttccgcc acgacgcga agagattctt | 1920 |
| cgtttcttca attgccacga ctctgctttg caacaagaag cactacgct gctgaccag | 1980 |
| gaagcgcat tgttgacat tcaggcttac cgtgcttggg tagagcactg cgtggggtca | 2040 |
| gaggtgcaat atcaggtcat ttcacgcgaa ctgcgcgag cttcagagcg tcgttataag | 2100 |
| ctcaatgaag ccatgaacgt ttacaacgaa aattttcagc aactgaaagt tcgagttgag | 2160 |
| catcaactgg atccgcaaaa ctggggcaac agcccgaagc tgcgctttac tcgctttatc | 2220 |
| accaacgtcc aggccgaat ggacgtaaat gacaaagagc tacttccat ccgctccaac | 2280 |
| gtcattctgc accgggcacg acgtggcaat caggtcagtg tcttctacgc cgcccggaa | 2340 |
| gataaatgga aacgtggcga aggtggagta cgaaaattgg tccagcgatt cgtcgattac | 2400 |
| ccagagcgca tacttcagac gcacaatctg atggtctttc tgtgattcag tgaccatttt | 2460 |
| tacaaatggt cactgcaacc gcggtcacca ttaatcaaag ggaatgtacg tgtatgggca | 2520 |
| atcaacaagt cgtttcgata accggtgcag gctcaggaat cggctcga ctggttcggt | 2580 |
| cctttaagtc ggccggttat tacgtatccg ctctcgtacg aaacgaggag caagaggcgc | 2640 |
| ttctttgcaa agagtcaag gacgcactcg agattgtagt gggcgatgtc cgggaccacg | 2700 |
| caacaaatga gaagctgata aagcaacaa tcgatagatt cggctatctt gattgtttta | 2760 |
| ttgcaaatgc cggtatctgg gattacatgc tgagcatcga agagccttg gagaaaatat | 2820 |
| cgagcagttt tgacgaaata ttcgacatta atgtcaagag ctatttcagt ggcacagtg | 2880 |
| ccgccctgcc ggaactgaaa aagactaacg gatcagtggt gatgaccgct tcggtgtcgt | 2940 |
| cccatgcggt cgggtggtgt ggttcttct acatcgccag caagcatgcg gtgctcggta | 3000 |
| tggttaagtc tttggctac gaattggccc ccgaagtctg cgtgaacgct gtttcgccg | 3060 |
| ggggcaccgt gacgtctctg tcggtcccg cgagcggcg tttcgacaaa atgcacatga | 3120 |
| aagacatgcc cggcatcgac gatatgatca aaggtctcac gcctcttggg tttgcagcca | 3180 |
| agcccgaaga cgtggtggca ccctatattg tgctggcttc gcgaaagcaa gaaaaattca | 3240 |
| tcaccggcac cgtgattagc attgatggcg gtatggcgct cggctcgaag tgagcttgta | 3300 |
| gccgatcaga agttatagac acatttcagg tgacgcccc tgaagacaaa actgtttatc | 3360 |
| aataacgcct ggatcgattc tagtgaccag cagacctcg agcgcataca ccccgctcagc | 3420 |
| agcgatgtgg tgactgagag cgcaaacgcc acagtgacgg acgcgataaa ggcggcgcaa | 3480 |
| gcggccgagg agcgttcaa gacctggaag gccgttgac cttcagagcg tcgccgctt | 3540 |
| ctcctaaagg tcgccgatgt catggaaagt aaaacacca agttcatcga agtgatggcc | 3600 |
| atggagggtg gagcttccgc cctttgggcc ggattcaacg tccatgcgct tgccaatgtg | 3660 |
| ttccagagag ctgcctcgct ggctacccaa attcagggtg aaaccatccc aacggacaaa | 3720 |
| gccgaaacgc tctcaatgac actacgtcag ccggtcgcc cgatcctaag catcgttcca | 3780 |
| tggaacggca ccgacgtgct tcgggcacga gccatcgctt atccgctggt ctgtggcaac | 3840 |

-continued

| | |
|--|------|
| actgtggtgt tcaaaggctc tgaatttagt cccgcgacgc atgccctgat caccagtgct | 3900 |
| gtgcaggaag ccgggctgcc cgctggcgctg ctcaattacc tcaactcttc gcctgaccgt | 3960 |
| tcgcccgaga tcgctgacgc actgatctct gccaaaggaga tccgccgat caacttcacg | 4020 |
| ggttccaccc gcgtgggcag cattatcgcg cagaaagccg cgcaacacct caagcgctgc | 4080 |
| ctgctggagc tcggcggcaa gtccccgctt attgttctgg atgatgcaga catcgatgcg | 4140 |
| gcggtcaagg cagcgggtgt cggtagcttc ctgttccaag gtcagatctg catgtccact | 4200 |
| gagcgcttga tcggttatga gaagatagcc gacgaatttg tcgcaaaatt tgtcgaaaaa | 4260 |
| actaagcgtc tgagcgcagg cgaccctgct gtaactggcg actgcatcat cggcccgatg | 4320 |
| gtctcgccaa attcgggtga gcggatcaat ggtttgttca aagacgcgat cgacaaagg | 4380 |
| gcaaaagtgt tttggcggcg cttggcccaa ggtgcgctca tgccggccac gatcctggat | 4440 |
| cacgtcaaat ctgacatgcg gatttacgat gaggagacct ttggtcccat caccgtggtg | 4500 |
| atccgttcta aaggcgaagc agagccctgc cgcattgcca acgacagcgt ctatggcctg | 4560 |
| tcgtcgggcg tatttgccg cgacatcaac cgcgctctac gcgtgggtat gtccatcgaa | 4620 |
| tatggttctg tacacatcaa cggctcgacc gtccagaacg aggcgcaggc tccttacgga | 4680 |
| ggaccaaga acaccggcta cgggcgcttc gacggccgtg ctgtaatcga cgagttcaca | 4740 |
| gagatcaagt ggctgaccat cgaaccttct gagcagcaat atccctctctg ataagcacta | 4800 |
| actcccagga atcaaatat gagtaagcaa gctgcagtta tcgagctcgg atacatgggt | 4860 |
| atctcggta aggacctga tcgctggaaa tcatttgcca cggatatgct aggtctgcaa | 4920 |
| gttcttgatg agggtagaa ggaccgttct tatctgcgga tggattactg gcatcatcgg | 4980 |
| atcgtagtcc atcacaacgg acaggacgac ttggagtacc taggctggcg ttagccggc | 5040 |
| aagccggagt tcgaagctct gggtaaaa cttattgatg ccggttaca gatccgcctc | 5100 |
| tcgcacaaag ttgaggtcga ggagcgtatg gtgttgggtc tgatgaagac agaagatccg | 5160 |
| ggcggcaacc cgaccgagat attctggggc ccccgatcg acatgagcaa cccgttccat | 5220 |
| cccggctgcc ccctgcacgg aaagtttctg accggtgacc aaggcttggg ccattgcctc | 5280 |
| gttcgcaaa ccgacgtcgc agaagctcat aagttttata gcctgctggg cttccgtggg | 5340 |
| gacgtcgaat accggattcc gttgccaac ggcattgact cgaactgct gttcatgcat | 5400 |
| tgcaacgccc gtgatcactc cattgctttt ggtgccatgc ccgctgcaaa acgactcaat | 5460 |
| cacttgatgc ttgagtacac ccatatggaa gacttgggat acacgcacca acagtttgta | 5520 |
| aagaacgaaa ttgacattgc cttgcagctt ggcattcacg ccaacgacaa ggcgttgacg | 5580 |
| ttctatggty caacgccttc gggctggctc attgagcccg gctggcgagg tgccacggcc | 5640 |
| atagatgaag cggagtatta cgtcggcgac atcttcggcc atggcgtgga ggcactgga | 5700 |
| tatggcctg atgtaaaact gagctaaaga tcgcgctcgc ttggcgagg ctctagtcca | 5760 |
| gcatcttcat acgcaaccaa ccttgacagg cgatgagatc aaaggacgtt aaagcgaagg | 5820 |
| ggaagtgggt cgggcatgct gcataccgat ccatgacatt tgtttcatag tatataggta | 5880 |
| gataggtgaa tcaagcgtt agtcaactag tggacacatc tgttccatga ggctatctac | 5940 |
| tatctattca aaacaagaat aataaatag atgaaaataa taatgataaa aagaacgatt | 6000 |
| tgtcttgggt atcctctatt ctggttgcca agccccacat gggccgaaga gtcgccttg | 6060 |
| acgtaccgta ttggtatgac taatgtagct ttcgatgcta gcgcaaaagt atacttaaat | 6120 |
| ggtcagcggg tgccaggagg aagcgtgat gcgagcgata acaacgcgct tacattcgac | 6180 |

-continued

| | |
|--|------|
| ttcggctacg ccatcaacga ccagtggaat gtacgtgcga ttgtcggat tccgcctaca | 6240 |
| actaaagtga cgggcgcagg cacacttcoct ggtatccagc tggggaaaat aacttacgct | 6300 |
| ccaacagtat taacgttgaa ctataacctc cccgctttgg gtcccgttcg ccctcacata | 6360 |
| ggtgcgggag tcaattacac gcggattttt gaaagtccgg acgctaactt aaaatcgttc | 6420 |
| gatgccgacc acgcttggtc ccccgcgcta catgttggtg ccgatattga cgtaaacgt | 6480 |
| ggttggttcg ttagcattga tatccggaag ttataacctga aaaccgacgc atcagggtac | 6540 |
| ttggggccac aggagcgtaa agcacgggta actcttgacc cattaactaac ttcgatcgcg | 6600 |
| atcggacgcc aattctgatg attctgttta aagttcttta tctatctaac cgcaaagggt | 6660 |
| gtttccatgt cgaataaaat tatgaaaacg tcgcgtctta ccgccgaaga tatcaacggc | 6720 |
| gcctggacta taatgccac accctcgacg cctgatgctt ctgattggcg cagcactgcc | 6780 |
| accgtggact tagaagagac tgcccgcata gttgaagagc tgattgcagc tgggtcacaac | 6840 |
| ggtattctaa gtatgggtac ttttggtgag tgcgccacgt tgacctggga tgaaaaacgt | 6900 |
| gattatgtct cgacgattgt cgagaccatt cgtggtcgcg tgccttattt ctgtggcacg | 6960 |
| acagccttaa atacccgaga agtcatccgc cagaccgag agcttatcga tattggcgcc | 7020 |
| aacggcacta tgctcggggt gccgatgtgg gtgaagatgg acctgcctac agcggttcag | 7080 |
| ttctatcgtg atgttcgaga tgcggtagca gaggctgcca ttgcgattta cgccaacccc | 7140 |
| gaagcattca agttcgactt ccctcgcaca ttctgggcag agatgtccaa aattccgag | 7200 |
| gtagtgactg cgaagtatct aggcacgga atgcttgact tggacctgag actggcacc | 7260 |
| aacatccgct tccttccca cgaagatgac tattacgcgg ccgcacgcat caatcccag | 7320 |
| cgcataaccg cgttctggtc aagcggggcc atgtgcggcc cggctaccgc catcatgtt | 7380 |
| ctgacgaaag tgggtcgggc caagagcacc ggtgactggg ccaaggccaa agccatctc | 7440 |
| gatgatatgc gtgcagccga ctgcacattg tttccgcgtg gcgacttttc ggagttctc | 7500 |
| aagtataata tcgggcttga aaaggcacgg atggatgcgg ctggttggtc caaggctggg | 7560 |
| ccctgcgctc cgcctacaa ccttgttcca gaagactacc tcgctggtgc acagaaatca | 7620 |
| ggcaaggctt gggccgctg gcacgctaaa tacagtaatg aattgaagta gttcacctc | 7680 |
| gcagacctga gtgacagggt ggcgcagacg ctgagggtgc aggaattaag tgagctaaag | 7740 |
| cacatttctt gcgccaggca ttgccagatc agcaaagttt gctgatctgg cagtttcaa | 7800 |
| aatttgggag aaagctgata tcaggaatac gggataaagg cagtgcacca taacgacggg | 7860 |
| gcgtgccatt cgtgatgaac gatattgcta ttgtgccgac ttctgttctt ggagtgttt | 7920 |
| attgtgattg tcgattttta tttcgatttt ttgagtccgt tctcttactt ggccaacct | 7980 |
| cgtttgtaa agcttgccga agactatggc ttttccattc gttattacgc aatcgattg | 8040 |
| gcgcagatta aatagccat cggaaacggt ggtccatcta atcgcgacct gatagtcaag | 8100 |
| ctggactatt taaaagtaga ttgcaacgg tgggccgagc tttacgaaat accgttggta | 8160 |
| ttccagcta actacaacag ccgacggatg aatactgggc tttattactc gggagccatg | 8220 |
| gcacagactg gtgcctatgt gaatgtagta tttaatgcgg tttggggaga tggcatagct | 8280 |
| ccagatttgg aaagcttgcc tgctctggta tctgaaaaac taggctggga tcgtagcgcc | 8340 |
| ttcaggact ttatcagcag cgatgccga acagagaggt atgacgagca gacacatgcc | 8400 |
| gcgatcgaac gcaaagtgtt cgggtgacca acgatgtttt tggcgatga aatgtggtg | 8460 |
| ggaaacgacc gtctatttat gctcgagaac gcagtgaggag gtgcgcctgt aatggagaa | 8520 |
| tagtcgctac ggagcgttg tgccggctaa atgccgatat aagtgttga cctgatcgtt | 8580 |

-continued

```

atttgctcga tacacgcgctt tcaaaatcag cggctactga agtcagataa aaatgcggga 8640
ctacttcagg catcctgtgc gacacaaagt tttacctgta attgtccacc tattccgagt 8700
ttggaatggt agctgactcg ctatgcgacc agcgatagcc taacaagaca tgcactactg 8760
gtaacggtagg ggtgtgaagc tcctgcaaca atgtagcccc ttgatgtgtg tatttgctgc 8820
gaggtgaagc acagatgctc ggagccgtac cggcttgtgg cgctaggctg gcaagtatga 8880
gcaacgtaag tgggggttgg ggcgcaatgg gaacccaaaa ccaacgcaag ccttaccagc 8940
gtcgttcggt gccttcctcc catgcctccg cctcgataaa gcagctgcgc atatcggctt 9000
cctggctgat ctcggttagt aggtcatgca aggtcttgtc cagcgcctcg tcgctccgat 9060
acggaatggt cagctcgtaa tggccggtct ccgaccgctt catgccgtag ggctccaggc 9120
agtagcgctc gatgttctcc gtggcccgtc tccgaccgcg catgaacttg ctgttgttca 9180
ccaccgccag gcgcagggtg acggtggcca cccgctcgac ggttgactct gccggtgacg 9240
cgatattgcg cttttgacct cgcgcagggg cgctcttctg gtacgtcccg atctcgacgc 9300
cacggtggcg taggtagctg tacaggggtc tcttgagat gtgcaacttc tcgccgatgg 9360
cgctgacgct cagggcgccc tcgcggtaca gggctctccg cgcgatggcg gtggcctcgg 9420
ccttgctggg caggcccttg ggacggcgac cgatccggcc tcgagtcctg gccgccgaca 9480
ggcccgcctg agtccgctcg cggatcagct cgcgctcgaa ctgaacaggt tgaacaccag 9540
gcgatcttgg gcgtgggtgc tgtcaatggg gtcgttcagg ctctgcaagc cgactttgcg 9600
tgcagccagc tagccgacca actcaaccag gtgcttgagc gagcgaccga ggcgatccag 9660
cttcagatc accacggcat cgcgccctcg aacatgggct agcaacttgt ccaactccgg 9720
ccgcgcgctt tttgcgccgc tggcgatgtc ttgatagatg cgttcgcacc cggcctgttt 9780
cagggcatcg acctggagggt cggcgttcta atccccgagt ctcacccgcg tataaccgat 9840
c 9841

```

```

<210> SEQ ID NO 4
<211> LENGTH: 2515
<212> TYPE: DNA
<213> ORGANISM: Artificial Sequence
<220> FEATURE:
<223> OTHER INFORMATION: A modified DNA molecule encoding valine at the
position corresponding to the F352 amino acid in
NDO.

```

```

<400> SEQUENCE: 4
gaattcatca ggaagacatt caaatgaacg taaacaataa gggcagcgtc tgtatttgcg 60
gcagcgaat gctccctaaa ttcctcattt accccatctg aggattgctt tatgacagta 120
aagtggattg aagcagctgc tctttctgac atccttgaag gtgacgtcct cggcgtgact 180
gtcaggggca aggagctggc gctgtatgaa gttgaaggcg aaatctaagc tacogacaac 240
ctgtgcacgc atggttccgc ccgcatgagt gatggttata tcgagggtag agaaatcgaa 300
tgccccttgc atcaaggctg gtttgacggt tgcacaggca aagccctgtg cgcaccctg 360
acacagaaca tcaaaacata tccagtaag attgagaacc tgcgcgtaat gattgatttg 420
agctaagaat tttaacagga ggcacccccg gccctagagc gtaatcacc ccatccatc 480
tttttaggt gaaaacatga attacaataa taaaatcttg gtaagtgaat ctggtctgag 540
ccaaaagcac ctgattcatg cggatgaaga acttttcaa catgaactga aaaccatttt 600
tgcgcggaac tggctttttc tcaactcatg tagcctgatt cctgcccccg gcgactatgt 660

```

-continued

| | |
|--|------|
| taccgcaaaa atggggattg acgaggtcat cgtctcccgg cagaacgacg gttcgattcg | 720 |
| tgcttttctg aacgtttgcc ggcacgtg caagacgctg gtgagcgtg aagccggcaa | 780 |
| tgccaaaggt tttgtttgca gctatcacgg ctggggcttc ggctccaacg gtgaactgca | 840 |
| gagcgttcca tttgaaaaag atctgtacgg cgagtcgctc aataaaaaat gtctgggggt | 900 |
| gaaagaagtc gctcgcgtgg agagcttcca tggcttcac tacggttgct tcgaccagga | 960 |
| ggcccctcct cttatggact atctgggtga cgctgcttgg tacctggaac ctatgttcaa | 1020 |
| gcattccggc ggtttagaac tggctggctc tccaggaag gttgtgatca aggccaaactg | 1080 |
| gaaggcacc gcgaaaaact ttgtgggaga tgcataccac gtgggttgg cgcacgcgtc | 1140 |
| ttcgcttcgc tcgggggagt ctatcttctc gtcgctcgct ggcaatgcgg cgctaccacc | 1200 |
| tgaaggcgca ggcttgcaaa tgacctcaa atacggcagc ggcatgggtg tgttgggga | 1260 |
| cggatattca ggtgtgcata gcgcagactt ggttccgaa ttgatggcat tcggaggcgc | 1320 |
| aaagcaggaa aggctgaaca aagaaattgg cgatgttcgc gctcggattt atcgacgcca | 1380 |
| cctcaactgc accgttttcc cgaacaacag catgctgacc tgctcgggtg ttttcaaagt | 1440 |
| atggaaccgg atcgacgcaa acaccaccga ggtctggacc tacgccattg tcgaaaaaga | 1500 |
| catgcctgag gatctcaagc gccgcttggc cgactctgtt cagcgaacgg tcgggcctgc | 1560 |
| tggcttctg gaaagcgacg acaatgacaa tatggaaaca gcttcgcaa acggcaagaa | 1620 |
| atatcaatca agagatagtg atctgcttcc aaaccttggg ttcgggtgagg acgtatacgg | 1680 |
| cgacgcggtc tatccaggcg tcgctggcaa atcggcgcac ggccagacca gttatcgtgg | 1740 |
| ttctaccgg gttaccagg cacacgtcag cagctccaac tgggctgagt tcgagcatgc | 1800 |
| ctctagtact tggcatactg aacttacgaa gactactgat cgctaacaga cgagtcgacc | 1860 |
| atgatgatca atattcaaga agacaagctg gtttccgccc acgacgccga agagattctt | 1920 |
| cgtttcttca attgccacga ctctgctttg caacaagaag ccactacgct gctgaccag | 1980 |
| gaagcgcatt tgttgacat tcaggcttac cgtgcttggg tagagcactg cgtgggggtca | 2040 |
| gaggtgcaat atcaggtcat ttcacgcgaa ctgcccgcag cttcagagcg tcgttataag | 2100 |
| ctcaatgaag ccatgaacgt ttacaacgaa aattttcagc aactgaaagt tcgagttgag | 2160 |
| catcaactgg atccgcaaaa ctggggcaac agcccgaagc tgcgctttac tcgctttatc | 2220 |
| accaacgtcc aggccgcaat ggacgtaaat gacaaagagc tacttcacat ccgctccaac | 2280 |
| gtcattctgc accgggcacg acgtggcaat caggtcgatg tcttctaagc cgcccgggaa | 2340 |
| gataaatgga aacgtggcga aggtggagta cgaatttgg tccagcgatt cgtcgattac | 2400 |
| ccagagcgca tacttcagac gcacaatctg atggtcttcc tgtgattcag tgaccatctt | 2460 |
| tacaaatggt cactgcaacc gcggtacca ttaatcaaag ggaatgtacg tgtat | 2515 |

<210> SEQ ID NO 5

<211> LENGTH: 9706

<212> TYPE: DNA

<213> ORGANISM: Artificial Sequence

<220> FEATURE:

<223> OTHER INFORMATION: A modified DNA molecule encoding valine at the position corresponding to the F352 amino acid in NDO.

<400> SEQUENCE: 5

| | |
|---|-----|
| gctgatttcg accaattatt ccacgccgtc tgcgccagca aggccgtaat cagttcgtaa | 60 |
| aggggagccc gcagtaacag cgaaccgacg ccggtagctg cgcgcgtgaa tcctgagatc | 120 |
| acaaattctt ggcgattatc gcatttcaat ttcacccaag cgcgcttctt tgcgctgctg | 180 |

-continued

| | | | | | | |
|-------------|-------------|-------------|------------|-------------|-------------|------|
| tagcggcggc | catcacgctt | ctccacgatt | ccctccagct | gcatccggca | agcgttggcc | 240 |
| agcagctgca | ctgggtaagc | ttccagggtg | tcgctgaagc | gtacgcgctc | caatgggcag | 300 |
| tgctcgagga | gcgcctcaag | tacctggcgg | ctcagttcaa | cgccctctcc | ccgcagatct | 360 |
| gcaccgtcga | ggtagagcag | gtcgaacgcc | acgtacacaa | atttgcgggt | acaccgtgcg | 420 |
| gcgaacgctg | actgcagggc | ttgaaatgct | ggtcgaccgt | cgtcactactg | gaatacgacc | 480 |
| tcaccgtcga | gccaggctga | atggacggct | aggcgtccca | gctatattggc | caggagtggc | 540 |
| atatgatcga | tctagtcaaa | cccgtttttg | gtgaaaagct | gcacctggtc | accatcgatc | 600 |
| cgtgctaaca | gacgatacca | gtcgtacttg | atctcgtatc | gccatgctcc | tgccgacgac | 660 |
| agtgtcagta | gagtaaccag | ttgtggcgcg | atccaacacg | ggtttggtgc | cttgggcggg | 720 |
| ttcaactatcg | ccacctcgct | ataggaacat | tccttcaggg | tggagtgcgt | aatcttctga | 780 |
| aaggggagcc | aggttatgag | tattcacatt | ggtgataaac | aacatcactt | atgcgttatt | 840 |
| gacataaac | gtcgtattca | cgattattta | ccatataagt | cttataataa | cgaagccata | 900 |
| ttatggaact | cctcatacaa | ccgaaaaatc | gcataattcc | cttcagtgcc | ggtgcccaacc | 960 |
| ttctggaagt | gcttcgcgag | aacgggtgag | ctatttccta | cagttgcttg | tctgggcggt | 1020 |
| gcggaacctg | tcgctgccgg | gttatagatg | gcagtgtcat | tgattctggg | gcggaaatg | 1080 |
| ggcaatcaaa | cctcaccgac | aagcagtatg | tgctcgctcg | tcagtcagta | ctcactggca | 1140 |
| attgcgctat | cgaagtccca | gaagccgacg | aaattgtcac | tcaccggcgg | cgaatcatca | 1200 |
| agggcacagt | ggtcgcagtc | gagtcgccc | ctcacgatat | ccgtcgctta | cgcgtacgcc | 1260 |
| tctccaagcc | cttcgagttc | tcaccgggac | agtacgcgac | actgcagttc | agccctgagc | 1320 |
| atgcgcgtcc | gtattcaatg | gcaggtttgc | cagatgacca | agaaatggag | ttccacatac | 1380 |
| gcaaggtgcc | gggtgggcgc | gtcacggagt | atgttttcga | acacgtccgc | gaaggtacaa | 1440 |
| gcatcaagtt | gagcgggctt | cttggtagcg | cttatctacg | tcagaagcac | accggaccga | 1500 |
| tgctgtgtgt | agggtggcgg | accggactcg | caccggtgct | gtcgattggt | cgcggcgcgc | 1560 |
| tgaagtccgg | tatgacgaac | cccctctctc | tttatttcgg | ggtgcgcagt | cagcaagacc | 1620 |
| tctacgacgc | agagcgattg | cacaaactcg | ccgctgacca | ccctcaactg | accgtacaca | 1680 |
| cggtgattgc | aacgggcccc | attaatgagc | gtcagcgagc | cggcctaatt | accgatgtga | 1740 |
| tcgaaaaaga | catcctttcg | ctggctgggt | ggagggccta | cctgtgcggc | gcaccagcga | 1800 |
| tggttgaagc | gttgtgcacc | gtcaccaagc | atcttggaat | atcaccgaa | catatttatg | 1860 |
| ccgatgcctt | ctatcccggg | gggatctgaa | tagttcccgg | ccatgcaoct | ctgtccatcg | 1920 |
| agaattcatc | aggaagacat | tcaaataaac | gtaacaata | agggcagcgt | ctgtatttgc | 1980 |
| ggcagcgaaa | tgctccctaa | attctctcatt | taccccatct | gaggattgct | ttatgacagt | 2040 |
| aaagtggatt | gaagcagtcg | ctctttctga | catccttgaa | ggtgacgtcc | tcggcgtgac | 2100 |
| tgctgagggc | aaggagctgg | cgctgtatga | agttgaaggc | gaaatctacg | ctaccgacaa | 2160 |
| cctgtgcacg | catggttccg | cccgcagtag | tgatggttat | ctcgagggta | gagaaatcga | 2220 |
| atgcccttg | catcaaggtc | ggtttgacgt | ttgcacaggc | aaagccctgt | gcgcaccctg | 2280 |
| gacacagaac | atcaaaaacat | atccagctca | gattgagaac | ctgcgcgtaa | tgattgattt | 2340 |
| gagctaagaa | ttttaacagc | aggcaccctg | ggccctagag | cgtaatcacc | cccattccat | 2400 |
| cttttttagg | tgaaaacatg | aattacaata | ataaaatctt | ggtaagttaa | tctggtctga | 2460 |
| gccaaaagca | cctgattcat | ggcagatgag | aacttttcca | acatgaactg | aaaaccattt | 2520 |

-continued

| | |
|--|------|
| ttgcgcgaa ctggctttt ctcactcatg atagcctgat tcctgcccc ggcgactatg | 2580 |
| ttaccgcaa aatggggatt gacgaggta tcgtctccc gcagaacgac ggttcgattc | 2640 |
| gtgcttttct gaacgtttgc cggcatcgtg gcaagacgct ggtgagcgtg gaagccggca | 2700 |
| atgcaaagg ttttgtttc agctatcacg gctggggctt cggctccaac ggtgaactgc | 2760 |
| agagcgttcc atttgaaaa gatctgtacg gcgagtcgct caataaaaa tgtctggggt | 2820 |
| tgaagaagt cgctcgcgtg gagagcttcc atggcttcat ctacggttgc ttcgaccagg | 2880 |
| aggccccctc tcttatggac tatctgggtg acgctgcttg gtacctggaa cctatgttca | 2940 |
| agcattccg cggttttaga ctggtcggtc ctccaggcaa ggttgtgatc aaggccaact | 3000 |
| ggaaggcacc cgcgaaaac tttgtgggag atgcatacca cgtgggttgg acgcacgcgt | 3060 |
| cttcgcttcg ctcgggggag tctatcttct gctcgcctgc tggcaatgcg gcgctaccac | 3120 |
| ctgaaggcgc aggcttgcaa atgacctcca aatacggcag cggcatgggt gtgttgggg | 3180 |
| acggatattc aggtgtgcat agcgcagact tggttccgga attgatggca ttcggaggcg | 3240 |
| caaagcagga aaggctgaac aaagaaattg gcgatgttcg cgctcggatt tatcgagcc | 3300 |
| acctcaactg caccgttttc ccgaacaaca gcatgctgac ctgctcgggt gttttcaaag | 3360 |
| tatggaacc gatcgcgca aacaccaccg aggtctggac ctacgccatt gtcgaaaaag | 3420 |
| acatgcctga ggatctcaag cgcgcttgg ccgactctgt tcacggaacg gtcgggcctg | 3480 |
| ctggcttctg gaaagcgac gacaatgaca atatgaaac agcttcgcaa aacggcaaga | 3540 |
| aatatcaatc aagagatagt gatctgcttt caaaccttgg tttcgggtgag gacgtatacg | 3600 |
| gcgacgcggt ctatccaggc gtcgtcggca aatcggcgat cggcgagacc agttatcgtg | 3660 |
| gtttctaccg ggcttaccag gcacacgtca gcagctcaa ctgggctgag ttcgagcatg | 3720 |
| cctctagtac ttggcatact gaacttacga agactactga tcgctaacag acgagtcgac | 3780 |
| catgatgatc aatattcaag aagacaagct ggtttccgcc cacgacgccg aagagattct | 3840 |
| tcgtttcttc aattgccag actctgcttt gcaacaagaa gccactacgc tgetgacca | 3900 |
| ggaagcgcac ttgttgaca ttcaggctta ccgtgcttgg tttaggcaact gcgtggggtc | 3960 |
| agaggtgcaa tatcaggta tttcaocgca actgcgcgca gcttcagagc gtcggtataa | 4020 |
| gctcaatgaa gccatgaacg tttacaacga aaatcttcag caactgaaag ttcgagttga | 4080 |
| gcatcaactg gatccgcaa actggggcaa cagcccgaag ctgcgcttta ctgcctttat | 4140 |
| caccaacgct caggccgcaa tggacgtaaa tgacaaagag ctacttcaca tccgctcaa | 4200 |
| cgtcattctg caccgggac gacgtggcaa tcaggtcgat gtcttctacg ccgcccggga | 4260 |
| agataaatgg aaacgtggcg aaggtggagt acgaaaattg gtcacgcgat tcgtcgatta | 4320 |
| cccagagcgc atacttcaga cgcacaatct gatggtcttt ctgtgattca gtagcattt | 4380 |
| ttacaaatgg tcaactgcaac cgcggtcacc ataatcaaa gggaatgtac gtgtatggc | 4440 |
| aatcaacaag tcgtttcgat aaccggtgca ggctcaggaa tcggtctcga actggttcgg | 4500 |
| tcctttaagt cggccggtta ttacgtatcc gctctctgac gaaacgagga gcaagaggcg | 4560 |
| cttctttgca aagagttcaa ggacgcactc gagattgtag tgggcatgt ccgggaccac | 4620 |
| gcaacaaatg agaagctgat aaagcaaca atcgatagat tcggtcatct tgattgtttt | 4680 |
| attgcaaatg ccggtatctg ggattacatg ctgagcatcg aagagccttg ggagaaaata | 4740 |
| tcgagcagtt ttgacgaaat attcgacatt aatgtcaaga gctatttcag tggcatcagt | 4800 |
| gccgccctgc cggaaactgaa aaagactaac ggatcagtggt tgatgaccgc ttcgggtgctg | 4860 |
| tcccacgctg tcggtgggtg tggttcttgc tacatcgcca gcaagcatgc ggtgctcgg | 4920 |

-continued

| | | | | | | |
|------------|-------------|------------|-------------|------------|------------|------|
| atggttaagc | ctttggccta | cgaattggcc | cccgaagttc | gcgtgaacgc | tgtttcgccg | 4980 |
| gggggcaccg | tgacgtctct | gtgcggttcc | gcgagcgcgc | gtttcgacaa | aatgcacatg | 5040 |
| aaagacatgc | ccggcatcga | cgatatgatc | aaaggtctca | cgctctctgg | gtttgcagcc | 5100 |
| aagcccgaag | acgtgggtgc | accctatttg | ttgctggctt | cgcgaaagca | aggaaaattc | 5160 |
| atcaccggca | ccgtgattag | cattgatggc | ggtatggcgc | tcggtcgcaa | gtgagcttgt | 5220 |
| agccgatcag | aagttataga | cacatttcag | gtgacgcccc | atgaagacaa | aactgtttat | 5280 |
| caataacgcc | tggatcgatt | ctagtgacca | gcagaccttc | gagcgcatac | accccgtcag | 5340 |
| cagcgatgtg | gtgactgaga | gcgcaaacgc | cacagtgcgc | gacgcgataa | aggcggcgca | 5400 |
| agcggccgag | gaggcgttca | agacctggaa | ggcggttgga | ccttcagagc | gtcggccgct | 5460 |
| tctcctaaa | gtcgcgatg | tcatggaaa | taaaacaccc | aagttcatcg | aagtgtggc | 5520 |
| catggaggtg | ggagcttccg | ccctttgggc | cggattcaac | gtccatgcgt | ctgccaatgt | 5580 |
| gttccgagag | gctgcctcgc | tggctaccca | aattcagggg | gaaaccatcc | caacggacaa | 5640 |
| agccgaaacg | ctctcaatga | cactacgtca | gccggtcggc | ccgatcctaa | gcatcgttcc | 5700 |
| atggaacggc | accgcagtgc | ttgcggcacg | agccatcgct | tatccgctgg | tctgtggcaa | 5760 |
| cactgtggtg | ttcaaaggct | ctgaatttag | tcccgcgacg | catgccctga | tcaccagtg | 5820 |
| cgtgcaggaa | gccgggtcgc | ccgctggcgt | gctcaattac | ctcaactctt | cgctgaccg | 5880 |
| ttcgcggcag | atcgctgacg | cactgatctc | tgccaaggag | atccgccgca | tcaacttcac | 5940 |
| gggttccacc | cgcggtggca | gcattatcgc | gcagaaagcc | gcgcaacacc | tcaagcgctg | 6000 |
| cctgctggag | ctcggcgcca | agtccccgct | tattgttctg | gatgatgcag | acatcgtatg | 6060 |
| ggcggccaag | gcagcgggtg | tcggtagctt | cctgttccaa | ggtcagatct | gcatgtccac | 6120 |
| tgagcgcttg | atcgttgatg | agaagatagc | cgacgaatth | gtcgcaaaat | ttgtcgaaaa | 6180 |
| aactaagcgc | ttgagcgcag | gcgacccgtg | cgtaactggc | gactgcatca | tcggcccgat | 6240 |
| ggtctcgcca | aattcgggtg | agcggatcaa | tggtttgttc | aaagacgcga | tcgacaaagg | 6300 |
| ggcaaaagtt | gtttgcggcg | gcttgcccga | agggtgcgctc | atgccggcca | cgatcctgga | 6360 |
| tcacgtcaaa | tctgacatgc | ggatttacga | tgaggagacc | tttggcccga | tcaccgtggt | 6420 |
| aatccgttgt | aaaggccaag | cagaggccgt | ccgcattgcc | aacgacagcg | tctatggcct | 6480 |
| gtcgtcgggc | gtatttggcc | gcgacatcaa | ccgcgctcta | cgcggtggta | tgtccatcga | 6540 |
| atatggttct | gtacacatca | acggttcgac | cgtccagaac | gaggcgcagc | ctccttacgg | 6600 |
| aggcaccga | aacaccggct | acgggogctt | cgacggccgt | gctgtaatcg | acgagttcac | 6660 |
| agagatcaag | tggctgacca | tcgaaccttt | cgagcagcaa | tatcccttct | gataagcact | 6720 |
| aactcccagc | aatcaaaacta | tgagtaagca | agctgcagtt | atcgagctcg | gatacatggg | 6780 |
| tatctcggtc | aaggaccctg | atgcgtggaa | atcatttgcc | acggatatgc | taggtctgca | 6840 |
| agttcttgat | gagggtgaga | aggaccgttt | ctatctgcgg | atggattact | ggcatcatcg | 6900 |
| gatcgtatgc | catcacaacg | gacaggacga | cttggagtac | ctaggctggc | gtgtagccgg | 6960 |
| caagccggag | ttcgaagctc | tgggtcaaaa | gcttattgat | gccggttaca | agatccgcat | 7020 |
| ctgcgacaaa | gttgaggctc | aggagcgtat | ggtgttgggt | ctgatgaaga | cagaagatcc | 7080 |
| gggggcaaac | ccgaccgaga | tattctgggg | ccccggatc | gacatgagca | acccgttcca | 7140 |
| tcccggctgc | ccctgcacg | gaaagtttgt | gaccggtgac | caaggcttgg | gccattgcat | 7200 |
| cgttcgccaa | accgacgtcg | cagaagctca | taagttttat | agcctgctgg | gcttccgtgg | 7260 |

-continued

| | |
|---|------|
| ggacgtcgaa taccggattc cgttgcccaa cggcatgact gccgaactgt cgttcatgca | 7320 |
| ttgcaacgcc cgtgatcaact ccattgcttt tggtgccatg cccgctgcca aacgaactcaa | 7380 |
| tcacttgatg cttgagtaca cccatattgga agacttgga tacacgcacc aacagtttgt | 7440 |
| aaagaacgaa attgacattg ccttgacgct tggcattcac gccaacgaca aggcgttgac | 7500 |
| gttctatggt gcaacgcctt cgggctggct cattgagccc ggctggcgag gtgccacggc | 7560 |
| catagatgaa gcggagtatt acgtcggcga catcttcggc catggcgtgg aggccactgg | 7620 |
| atatggcctg gatgtaaaac tgagctaaag atgcgcgctc gttggcgag gctctagtcc | 7680 |
| agcatcttca tacgcaacca accttgacgg gcgatgagat caaaggacgt taaagcgaag | 7740 |
| gggaagtggg tggggccatg cgcataccga tccatgacat ttgtttcata gtatataggt | 7800 |
| agataggatg atcaagcgt tagtcaacta gtggacacat ctgttccatg aggcctatcta | 7860 |
| ctatctattc aaaacaagaa taataaatag gatgaaaata ataatgataa aaagaacgat | 7920 |
| ttgtcttggt tatcctctat tctgtttggc aagccccaca tgggccgaag agtcgccttg | 7980 |
| gacgtaccgt attggtatga ctaatgtagc tttcgtgctc agcgcaaaag tataactaaa | 8040 |
| tggtcagcgg gtgccaggag gaagcgtgga tgcgagcgt aacaacgcgc ttacattcga | 8100 |
| cttcggctac gccatcaacg accagtgga tgtacgtgcg attgtcggta ttccgcctac | 8160 |
| aactaaagtg acgggcccag gcacacttcc tgggatccag ctggggaaaa taacttacgc | 8220 |
| tccaacagta ttaacgttga actataacct ccccgctttg ggtcccgttc gccctcacat | 8280 |
| aggtgcggga gtcaattaca cgcggatttt tgaaagtcgg gacgctaata taaaatcgtt | 8340 |
| cgatgccgac cacgcttggt cccccgcgt acatgttggt gccgatattg acgttaaccg | 8400 |
| tggttggttc gttagcattg atatccgaa gttatacctg aaaagcgacg catcagggta | 8460 |
| cttggggcca caggaggcta aagcacgggt aactcttgac ccattactaa cttcgatcgc | 8520 |
| gatcggacgc caattctgat gattctgttt aaagttcttt atctatctaa ccgcaaaggg | 8580 |
| tgtttccatg tcgaataaaa ttatgaaac gtcgcgtctt accgccgaag atatcaacgg | 8640 |
| cgcttgact ataatgccca caccctcgac gcctgatgct tctgattggc gcagcactgc | 8700 |
| cacgtggac ttagaagaga ctgccgcat agttgaagag ctgattgcag ctggtgtcaa | 8760 |
| cggtattcta agtatggta cttttggta gtgcgccacg ttgacctggg atgaaaaacg | 8820 |
| tgattatgtc tcgacgattg tcgagacat tcgtggtcgc gtgccttatt tctgtggcac | 8880 |
| gacagcctta aatacccgag aagtcacccg ccagaccga gagcttatcg atattggcg | 8940 |
| caacgcgact atgctcgggg tgccgatgtg ggtgaagatg gacctgccta cagcggttca | 9000 |
| gttctatcgt gatgttcgag atgcggatc agaggctgcc attgcgattt acgccaaacc | 9060 |
| cgaagcattc aagttcgact tccctgccc attctgggca gagatgtcca aaattccgca | 9120 |
| ggtagtgact gcgaagtatc taggcacgga aatgcttgac ttggacctga gactggcacc | 9180 |
| caacatccgc ttcttcccc acgaagatga ctattacggc gccgcacgca tcaatccccga | 9240 |
| gcgcataacc gcgttctggt caagcggggc catgtgcggc ccgctaacc ccatcatggt | 9300 |
| gcgtgacgaa gtggtgcggg ccaagagcac cggtgactgg gccaaagcca aagccatctc | 9360 |
| cgatgatatg cgtgcagccg actcgacatt gtttccgct ggccactttt cggagttctc | 9420 |
| gaagtataat atcgggcttg aaaaggcacg gatggatgcg gctggttggc tcaaggctgg | 9480 |
| gccctgccgt ccgccctaca accttgctcc agaagactac ctgcctggtg cacagaaatc | 9540 |
| aggcaaggct tgggccgcgc tgcacgctaa atacagtaat gaattgaagt agttcacctc | 9600 |
| cgacagcctg agtgacaggg tggcgcagac gctgagggtg caggaaataa gtgagctaaa | 9660 |

-continued

gcacatttct tgcgccaggc attgccagat cagcaaagtt tgctga 9706

<210> SEQ ID NO 6
 <211> LENGTH: 2294
 <212> TYPE: DNA
 <213> ORGANISM: Artificial Sequence
 <220> FEATURE:
 <223> OTHER INFORMATION: A modified DNA molecule encoding valine at the
 position corresponding to the F352 amino acid in
 NDO.
 <221> NAME/KEY: misc_feature
 <222> LOCATION: (186)...(186)
 <223> OTHER INFORMATION: n = a or t or g or c

<400> SEQUENCE: 6

agggcagcct ctgtatttgc ggcagcgaaa tgctccctaa attcctcatt taccatctt 60
 gaggattgct ttatgacagt aaagtggatt gaagcagtcg ctctttctga catccttgaa 120
 ggtgacgtcc tcggcgtgac tgctcagggc aaggagctgg cgctgtatga agttgaaggc 180
 gaaatntacg ctaccgacaa cctgtgcacg catggttccg cccgcatgag tgatggttat 240
 ctcgagggta gagaaatcga atgccccttg catcaaggtc ggtttgacgt ttgcacaggc 300
 aaagccctgt gcgcaccctg gacacagaac atcaaaacat atccagtaa gattgagaac 360
 ctgcccgtaa tgattgattt gagctaagaa ttttaacagg aggcaccccg gcccttagag 420
 cgtaatcacc cccattccat ctttttttagg tgaaaacatg aattacaata ataaaatcctt 480
 ggtaagttaa tttggtctga gccaaaagca cctgattcat ggcgatgaag aacttttcca 540
 acatgaactg aaaaccattt ttgcccggaa ctggcttttt ctactcatg atagcctgat 600
 tcctgcccc gccgactatg ttaccgcaaa aatggggatt gacgaggtca tcgtctcccg 660
 gcagaacgac ggttcgatcc gtgcttttct gaacgtttgc cggcatcgtg gcaagacgct 720
 ggtgagcgtg gaagccggca atgccaaaag ttttgtttgc agctatcacg gctggggctt 780
 cggctccaac ggtgaactgc agagcgttcc atttgaaaa gatctgtacg gcgagtcgct 840
 caataaaaaa tgtctggggt tgaaagaagt cgctcgcgtg gagagcttcc atggcttcat 900
 ctacggttgc ttcgaccagg aggccctccc ttttatggac tatctgggtg acgctgcttg 960
 gtacctggaa cctatgttca agcattccgg cggtttagaa ctggctcgtc ctccaggcaa 1020
 ggttgatgatc aaggccaact ggaaggcacc cgcggaaaac tttgtgggag atgcatacca 1080
 cgtgggttgg acgcacgctt ctctcgttcc ctccggggag tctatcttct cgtcgtcgc 1140
 tggcaatgag gcgctaccac ctgaaggcgc aggcttgcaa atgacctcca aatacggcag 1200
 cggcatgggt gtgttggtgg acggatattc aggtgtgcat agcgcagact tggttccgga 1260
 attgatggca ttcggaggcg caaagcagga aaggctgaac aaagaaattg gcgatgttctg 1320
 cgctcggatt tatcgcagcc acctcaactg caccgttttc ccgaacaaca gcatgctgac 1380
 ctgctccggt gttttcaaaag tatggaaccc gatcgcagca aacaccaccg aggtctggac 1440
 ctacgccatt gtcgaaaaag acatgcttga ggatctcaag cgccgcttgg ccgactctgt 1500
 tcagcgaacg gtcgggcctg ctggcttctg ggaaagcgc gacaatgaca atatggaaac 1560
 agcttcgcaa aacggcaaga aatatcaatc aagagatagt gatctgcttt caaaccttgg 1620
 tttcgttgag gacgtatacg gcgacgctt ctatccaggc gtcgtcggca aatcggcgat 1680
 cggcagagacc agttatcgtg gtttctaccg ggcttaccga gcacacgtca gcagctccaa 1740
 ctgggctgag ttcgagcatg cctctagtac ttggcatact gaacttacga agactactga 1800
 tcgtaaacag acgagtcgac catgatgatc aatattcaag aagacaagct ggtttccgcc 1860

-continued

```

cacgacgccg aagagattct tcgtttcttc aattgccacg actctgcttt gcaacaagaa 1920
gccactacgc tgctgaccca ggaagcgcat ttgttgaca ttcaggetta ccgtgcttgg 1980
ttagagcact gcgtggggtc agaggtgcaa tatcaggtca tttcacgcga actgcgcgca 2040
gcttcagagc gtcgttataa gctcaatgaa gccatgaacg tttacaacga aaatcttcag 2100
caactgaaag ttcgagttga gcatcaactg gatccgcaaa actggggcaa cagcccgaag 2160
ctgcgcttta ctgcctttat caccaacgtc caggccgcaa tggacgtaaa tgacaaagag 2220
ctacttcaca tccgctccaa cgtcattctg caccgggcac gacgtggcaa tcaggtcgat 2280
gtcttctacg ccgc 2294

```

<210> SEQ ID NO 7

<211> LENGTH: 4355

<212> TYPE: DNA

<213> ORGANISM: Artificial Sequence

<220> FEATURE:

<223> OTHER INFORMATION: A modified DNA molecule encoding valine at the position corresponding to the F352 amino acid in NDO.

<400> SEQUENCE: 7

```

atcgataaaa ccatgagggt aataaataat gatgaaggag actatctaga attcgttctg 60
gagacggtgc cgggtggcata accgtagacc agcaggctga gcaaaatacc tcgggggtgat 120
aagccgcgct acccgctccg ccatatgcct gagtgagtgc gctaaggctc ggcgcctcaa 180
tggcttcgag aataaagcgg gccagggtgat cttctgtcaa tctcgccgaa tgggtggaag 240
cacatcaacc tgaccggcga ttacgtctgg cggcagagcc gcagactgga ggtcgggaag 300
ttccggccgt tacggcggcc ctgaaaacct tagtgtacga ttttttccgt cttctctatt 360
cggcctgcgt tgcgacgttc gatctgacta gggcgcagcg gcaacatcgg ctgagtacga 420
tccagcgcct ggatctgggt tatttcgtca accgacaaca ccagagcgtt atccggtggg 480
ttcaggtaaa gcccacccac attgactacc tctcggcaaa atgagggtcg ttactaattt 540
tgaacgtctt caagcgatgg ggttttaggt cggaaactgc ccagacctgc ccaacctacc 600
acgtcgtgac ccgagcatat tcggcccgcg cggccaaaaa acacagaaat gagcgggtga 660
cccgatcgcc tttgatcgat tctccgcttt caaaatgggc gggggctgaa gtcagccaga 720
aatacatgac tacttcagac gattcgcagt attcacgctg gtgataaaca aattcaacta 780
tgctttattg acaataaaaa gcacgctcac catcatcgcg aatacaaatc ttataaaaat 840
taagccggat ttatggaact tctcatacag ccaaacaatc gcctcattag ctttagtccc 900
ggcgccaacc ttctggaagt gcttcgcgaa aacggtgtcg ctatttccta cagttgtatg 960
tctgggcggt gcggaacctg ccgctgtcgg gttacagatg gcagtgtaat tgattcgggg 1020
gcgggaagcg gttacacaaa cctcgtggac gagcattatg tgctcgcctg tcagtcagta 1080
cttactcaca attgcgcat cgaaatccca gaaaccgacg aaatcgtcac ccaccggcg 1140
agaatcatca agggcactgt ggtcgccgtc gagtcgcca ctcacgatat ccgtcgctta 1200
cgcgtacgcc tcgctaagcc cttcagttc tcaccggac agtacgcgac attgcagttc 1260
agtctgagc atgcgcgtcc gtattcaatg gcaggtctgc cagatgacca agaaatggag 1320
ttccacatac gcaagggtgc ggggtggcgc gtaacggagt atgttttoga gcacgtccgc 1380
gaaggtacaa gcatcaagtt gagcgggcca cttggtacgg cttatttgcg tcagaaccac 1440
accgggccga tgctctgtgt gggcggtggg accggactag caccggtgct gtcgattgtt 1500

```

-continued

| | | | | | | |
|------------|------------|------------|-------------|------------|------------|------|
| cgcgcgcgcg | tgaagttggg | tatgacaaac | cccacccctcc | tttatttcgg | agtgcgcagt | 1560 |
| cagcaagacc | tctacgacgc | agagcgattg | cacaaactcg | ccgctgatca | ccctcaactg | 1620 |
| accgtacaca | cggtaatcgc | aatgggcccg | attaatgaga | gtcagcgagc | cggtctagtt | 1680 |
| accgatgtga | tcgaaaaaga | catcatttcg | ctggctgggt | ggagggccta | cctgtgcggc | 1740 |
| gcaccagcga | tggttgaagc | gctttgcacc | gttaccaagc | atcttgaat | atcaccgaa | 1800 |
| catatttatg | ccgatgcctt | ctatcccggg | ggaatctgaa | tagtcccttt | ccctgcacct | 1860 |
| ctgtccatcg | aggactcatc | aggaggatac | tcaaataagc | gcaataata | acagtcgcgt | 1920 |
| cagtatttgc | ggcagcga | tggtttccct | ctccctcatt | taccccatct | gaggatagtt | 1980 |
| ttatgacaga | aaaatggatt | gaagcagtcg | ccctttctga | catcccagaa | ggtgatgtcc | 2040 |
| tcggcgtgac | tgctgagggc | aaggagctgg | cgttgtacga | agtggaaggc | gaaatctacg | 2100 |
| ctaccgacaa | cctgtgcacg | catggtgccc | cccgcgatgag | cgatggttat | ctcgaggggc | 2160 |
| gagaaatcga | atgccctctg | catcaaggtc | ggtttgacgt | ttgtacaggc | agagccctct | 2220 |
| gccccccgtg | gacagagaac | atcaaaacat | atgcagtcaa | gattgagaac | ctgcgcgtaa | 2280 |
| tgattgattt | gagcggagag | ttttaatag | aggtaccccg | gacccctagc | cgtaactacc | 2340 |
| ccaattccat | cttttttagg | tgaaaacatg | aattacaaaa | acaaaatatt | ggtgagtgaa | 2400 |
| tctgggctga | cccaaaagca | cctgattcat | ggcgtgaag | aacttttcca | gcacgaactg | 2460 |
| agaaccattt | ttgcgcgga | ctggcttttt | ctcactcatg | acagcctgat | tccatcccc | 2520 |
| ggcgactatg | ttaccgcaaa | aatgggtatt | gacgaggtca | tcgtctctcg | gcagagcgac | 2580 |
| ggttcgattc | gtgccttctc | gaacgtttgt | cgccaccgtg | gcaagacgct | ggttaacgcg | 2640 |
| gaagccggca | atgccaaagg | tttcgtttgc | agctatcacg | gctggggcct | cgctccaac | 2700 |
| ggtgaactgc | agagcgttcc | attcgaaaaa | gagctgtacg | gagctgcgct | caacaaaaaa | 2760 |
| tgctgggggt | tgaaagaagt | cgctcgcgtg | gagagcttcc | atgcttcat | ctatggttgc | 2820 |
| ttcgatcagg | aggccccctc | tcttatggac | tatctgggtg | acgctgcttg | gtacctagag | 2880 |
| cccatcttca | aacattcagg | cggtttagaa | ctggtcggtc | ctccaggcaa | ggttgtgatc | 2940 |
| aaggccaact | ggaagccacc | cgccgaaaac | tttgtggggg | atgcatacca | cggtgggttg | 3000 |
| acgcacgcgt | cttcgcttcg | ctcgggagag | tctatcttcg | cgctcctcgc | tggaacgca | 3060 |
| gtgctgcccc | ctgaaggtgc | aggcttgcaa | atgacctcca | aatacggcag | cgccatgggt | 3120 |
| gtgtgtggg | acggatattc | aggcgtgcat | agcgcagact | tggttccgga | ggtgatggca | 3180 |
| ttcggcggct | ctaagcagga | aaggctgaac | aaagaaattg | gcgatgttcg | cgccccgatt | 3240 |
| tatcgcagcc | acctcaactg | caccgttttc | ccgaacaaca | gcctgctgac | ctgctcgggt | 3300 |
| gttttcaaag | tatggaacc | gatcgacgca | aacaccaccg | aggtctggac | ctacgccatt | 3360 |
| gtcgaaaaag | acatgcccga | ggatctcaag | cgccgcttgg | ccgactcggg | tcagcgtacg | 3420 |
| ggtggccctg | ctggcttctg | ggaaagcgac | gacaatgaca | atatggaaac | agcgtcgcaa | 3480 |
| aacggcaaga | aatatcaatc | cagagatagt | gatctgcttt | caaaccttgg | tttcgtaag | 3540 |
| gacgtatacg | gcgacgcggg | ctatcctggc | gtcgtcggca | aatcggcgat | cgccgagacc | 3600 |
| agttatcgtg | gtttctaccg | ggccttaccg | gcacacgtca | gcagctcaa | ctgggctgag | 3660 |
| ttcggagatg | cctctagtac | ttggcatacc | gaactgacga | agactactga | tcgctaacag | 3720 |
| acgagtcgac | catgatgac | aatattcaag | aagacaagct | ggtctccgcc | cacgacgccc | 3780 |
| aagagtttct | tcgtttcttc | aattgccacg | acgcggcttt | gcaacaagaa | gccaccacgc | 3840 |
| tgctgaaccg | ggaagcgcac | ctggttgaca | ttcaggctta | ccgggcttgg | ttagagcact | 3900 |

-continued

```

gcgtggggtc agaggttcaa tatcaggta tttcacgcga actgcgcgcc gcttccgagc 3960
gccgttataa gctcaatgaa gccatgaacg tttacaacga aaattttcag caactgaaag 4020
ttcgaatcga gcatcaactg gatccgcaaa actggagcaa cagcccgaag ctgcgcttta 4080
ctcgcttcat caccaatgtc caggccgcaa gggacgtaga tgacgaagag ctacttcaca 4140
tccgctccaa cgtcattctg caccggggcac gacgtggcaa tcaggtcgat gtcttctacg 4200
ccgcccggga agacaaatgg aaacgtggcg aaggtggagt gcgaaaattg gtccagcgat 4260
tcgtggatta cccagagcgc atacttcaga cgcacaatct gatggctttt ctgtgatcca 4320
gtgaccactt ttacaaatgg tgactgctac cgcg 4355

```

<210> SEQ ID NO 8

<211> LENGTH: 2176

<212> TYPE: DNA

<213> ORGANISM: Artificial Sequence

<220> FEATURE:

<223> OTHER INFORMATION: A modified DNA molecule encoding valine at the position corresponding to the F352 amino acid in NDO.

<400> SEQUENCE: 8

```

gtgatgtcct cggcgtgact gtcgagggta aggatctggc actgtacgaa gtggaaggcg 60
aaatctacgc taccgacgac ctgtgcacgc atggtgccgc ccgcatgagc gatggttatc 120
tcgagggggc agaaatcgaa tgccccttgc atcaaggtcg gtttgacgtt tgtacaggca 180
gagccctctg cgccccctg acagagaaca tcaaacata tgcagtcaag attgagaacc 240
tgcgcgtaat gattgattha agctgagaat ttttaatagg aggcgccccg gaccatagag 300
cgtaattatc cccattccat ctttttttag gtgaaaacat gaattacaaa aacaaaatct 360
tggtaaatga gtctgggctg acccaaaagc acctgattca tggcgatgaa gaacttttcc 420
agcacgaact gagaaccatt tktgcgcgga actggctttt tctcactcat gacagcctga 480
ttccttcccc cggcgactat gttaccgcaa aaatggggat tgacgaggtc atcgtctctc 540
ggcaaagcga cggttcgatt cgtgccttcc tgaacgtttg ccggcaccgc ggcaagacac 600
tggtgaacgc ggaagccgac aatgctaaag gtttcgtttg cagttatcac ggcctgggct 660
tcggctccaa cggcgaactg cagagcgttc cattcgaaaa agagctgtac ggcgagtcgc 720
tcaacaaaaa atgtctgggg ttgaaagaag tcgctcgcgt agagagcttc catgggttca 780
tctatggttg cttcgatcag gaggccccct ctcttatgga ctatctcggg gacgctgctt 840
ggtacctgga acccatcttc aaacattcag gcggtttaga actggtaggt cctccaggta 900
aggttgtgat caaggccaac tggaaaggc acctgcgaaaa ctttgtgggt gatgcatacc 960
acgtcggttg gacgcacgcg tcttcgcttc gcacaggcga atctatcttc tcgtcgcctc 1020
ctggcaacgc agtgctgccg cctgaagggtg cgggcttgca aatgacctcc aaatacggca 1080
gcggtatggg tgtgttggg gacggatatt caggcgtgca tagcgcagac ttggttccgg 1140
aattgatggc attcggcggc gctaagcagg aaaggctgaa caaagaaatt ggcgatgttc 1200
ccgcccggat ttatcgcagc cacctcaact gcaccgtttt cccgaacaac agcgtgctga 1260
cctgctcggg tgttttcaaa gtatggaacc cgatcgacgc aaacaccacc gaggtctgga 1320
cctacgccat tctcgaaaaa gacatgcccg aggatctcaa gcgccgcttg gccgacggcg 1380
ttcagcgaac ggtcgggcct gctggcttct gggaaagcga cgacaatgac aatgatgaaa 1440
cagcatcgca aaacggcaaa aaatatcaat ccagagatag tgatctgatt tccaaccttg 1500

```

-continued

```

gtttcgggaa ggatgtatac ggcgacgcgg tctatcctgg cgtcgtcggg aaatcggcga 1560
tcggcgagac cagttatcgt ggtttctacc gggcttacca ggcacacgtc agcagctcca 1620
actgggctga gttcagagat gcctctagta cttggcatac cgaactgacg aagactactg 1680
atcgctaaca gacgagtcga ccatgatgat caatactcaa gaagacaagc tggatatccgc 1740
ccatgacgcc gaagagtttc ttcgtttctt caattgccac gactcggctt tgcaacaaga 1800
agccaccacg ctgctgaccc gggaaagcga tctgctggac attcaggctt accggacttg 1860
ggttagagcac tgcgtggggc cagaggttca atatcaagtc atttcacgcg aactgcgccc 1920
cgcttccgag cgcctgtata agctcaatga agccatgaac gtttacaacg aaaatttcca 1980
gcaactgaaa gttcagagtc agcatcaact ggattcacia aactggagca acagcccga 2040
gctgcgcttt actcgttcca tcaccaatgt ccaggccgca atggacgtaa atgatgaaga 2100
tctgcttcac gtccgctcca acgtcgttct gcaccgggca cgacgtggca atcaagtcga 2160
tgtcttctac gccgcc 2176

```

```

<210> SEQ ID NO 9
<211> LENGTH: 14462
<212> TYPE: DNA
<213> ORGANISM: Artificial Sequence
<220> FEATURE:
<223> OTHER INFORMATION: A modified DNA molecule encoding valine at the
position corresponding to the F352 amino acid in
NDO.

```

```

<400> SEQUENCE: 9
gtcgactccg gtggccaaat cgacgggagc acaagcgtta cagcatcggg gctatcggcc 60
tcaaccgctg agacgcattc acatacccaa aagcaatggc aagaagcgtc cgtggggaat 120
tccaacgatg cgggatcgtg cgtgcagcgc gctgtggaaa ctggcacttg agccggttgc 180
cgaaacgcgt gtagatccca actcctatgg atttcggccg cagcagatcca ctgccgatgc 240
aatcgcacat tgcttcaatg cactggcga aacgtggttcg gcgcactggg tactggaagg 300
tgacattcga ggctgtttcg acaatatcag tcacgattgg ctgctcacca acgtgcccac 360
ggataagggt gttctgcgca aatggcttcg agcggggtat gtcgatcagg gagccttgtt 420
cgcaacggag gcaggaaccc cgcaaggggg aatcatctct ccggtacttg cgaattggac 480
gctggatggc ctggaagatg tcgtccatgc aagcgtggct tcgacagcgc gcaagcgtaa 540
gccattcaag atacacgctg tacgatatgc cgtgacttc atcatcacag gggccacgca 600
agctgttctg caacatcag ttcgtcctgc aattgaggcg ttcctgaaac agcgtggact 660
ggaactctct gatgaagaga ctacagataa gcatatctca caaggcttcg attttctggg 720
ccagaacgta cgcaagtacg ccggcaagct actcatcact ccggttgca agagtgtgaa 780
ggcactgctg gataagggtc gggaaatcgc gaacgcaaac aaggcggcga ctcaagctaa 840
cttgatcttg accctgaacc cggtaatccg aggatgggcc atgtatcacc gccatgttgt 900
cgccgccaac gtttcgatg gatcgaccat cagatttggc aagtgttatg gcgctgggca 960
gttcgtcggc acgccaatga aatgcctat tgggtaaaac aacgctactt tcgtgtcgtg 1020
ggtcaacggc actgggtttt cgccactcag gagaaagcgc gcggcttgag tcaaccgct 1080
tgggtgtatg ccgcccgag tgtttogac gtgcggcata tcaaaatatg cagtgcagcg 1140
aaccgcttcg atccggcatg gacgctttac cttgagcgtc gaagagcgcg tcgtcagggt 1200
gcccagctct actcagcgtg ctggaaggct tgagccgtat gaggggtgac tcccaggtac 1260
ggttcttagg ggagacaggg gtggtaacac ccctgtttta ccgactgaa agcgcatac 1320

```

-continued

| | |
|--|------|
| ggagccgacg cagaatcggg cctggtacat catgtccatg cacagccgcc aacgtggctg | 1380 |
| acgtgacgga agttgcccac ctggtgcacg gtggcgagaa cgttgtctgt gcttgggggt | 1440 |
| acaccggcgt agagaaacgg cctgagcacg acggtcggca agtgatctgg cagatctcgc | 1500 |
| cgacgcagca cctacaagca tttgagcaaa cgcagtgcgc cgtacaaggc caggcgcaag | 1560 |
| atcgagaag ccaaagccca ggtacgtgcg aaggtcgaac atccgtttcg ggtgatcaag | 1620 |
| cgtcagttcg gttatgtgaa gaccgccttc cgtgtcctgg ccaagaatac ggcggaattg | 1680 |
| accacactgt tcgcgctgtc gaactctgtg gatggtgcgc cggcaattat tgctgctgc | 1740 |
| gggagaggtg cccccgtgag tgacagaaaa ccaggccttt gcctcgggta tccaataaca | 1800 |
| cagcgactga aaatcgggca tttcggcatc cctaagccgc ccatttccga ctgatgagca | 1860 |
| acttgctcgc agtttcccta aagcacaagc gcaagccatc agaaaagagt gcctgagtgt | 1920 |
| gctccaagat agcccgaaac taaggccgga catggaaaag accaagatca cccatgtgaa | 1980 |
| tgatggactt gttttgtgg gccatcggat cttcgcgaag cgtagccgat acggagatat | 2040 |
| gcgtgtgatc acgacgatcc gagacaaaag cagaagattc gcagcctcac tgacggcgcct | 2100 |
| gctatcaggt aaccacagt aaagtaagat cgacatggtt gaatcagtca accgaaagct | 2160 |
| taaaggctgg gcggcgttta tcaattcgtt gattcaaaag caaagtattc agctatatcg | 2220 |
| atcgtgtcgt gttttggaaa ctggccatt ggctggctca aaaataccgc tcccaggttt | 2280 |
| gtcttgctg ttcctggccc gccgatgaac accacattct gcgcggtatc tgtgaactcc | 2340 |
| aggttgacc gtcacctatg ggcacaaaca atatctcgtg gccttgctg ggatacgcga | 2400 |
| ctaaccaaaa tcgcgactg gcgatgcag cttccatag ggagacgctg gaagcgtcgg | 2460 |
| aatagaccgt caatcagaag accttcttcg ctcccgtcga actgaaagcc tcaaccgagt | 2520 |
| cgaacgtcaa cgggaaagc gcgcaaagac ttgccttgct cacctcgtca cgagcgtaca | 2580 |
| aacgctgtga gctggctgta cgggtgcgct gcttagcgtt ggtttttccg ttctgtgagc | 2640 |
| caaccccgct atatcgtagt gcaggaccat gccgttaagg agggctgcct ggtcagcatt | 2700 |
| ttcagccagc gccggaagt cctgcacttc ggccttgaac tggcgttcca atgcctggat | 2760 |
| atggccatag ggaggtacgc tttggcgtaa ggcgttgcat gcagcctggg gctgtcgagg | 2820 |
| ctgatggtgc ggagcttgag cagcttcatt tgcctgcca actccacgc ctgaaggaag | 2880 |
| ttcccggcca agtcacgag gaagcgtgc cggaaagctgg ccggggtgac tcttgccg | 2940 |
| aggtggcgaa aagcgagcga gtcgtaactg gcgcgctcaa tcctggagct gggaaacttg | 3000 |
| ccggtggcat aaccatagac catcgggctg agcacaatgc ctccgggggtg ataagccgct | 3060 |
| accgcgtccg ccatatgcct gagtgagggc gctaaggtcg gcccgctcaa tggcttcgag | 3120 |
| aataaagcgg gccaggtgat cttctgccat ctctccgaa tgggtggaag cacatcaacc | 3180 |
| tgaccagcga ttacgtctgc gcagagccgc agactagagg tcgggaagtt ccggccgtta | 3240 |
| cggctgcccg gaaaacctca gtgtacgatt ttttcagtct cctctattcg acctgcgttg | 3300 |
| cgacgttcga tctgactagg gcgcagcggc aacatcggct gagtacgatc cagcgcctgg | 3360 |
| atgtgggta tttcgttaac cgacaacacc agagcgttat cctgcccgtt caggcagagc | 3420 |
| ccaaccacat gactacctct cggcaaaatg agggctgta ctaatttga acgtcttcaa | 3480 |
| gcgatgggg tttaggtcga aagctgccc ggcctgcgga acctaccaca tcgtaaccgc | 3540 |
| agcatattcg gcccgccg gcgcaaaaaca cagaatgag cggggtgacc cgatcgcctt | 3600 |
| tgatcgattc tccgctttca aaagcggcag gggctgaagt cagccgaaa taccagacc | 3660 |

-continued

| | | | | | | |
|-------------|-------------|-------------|------------|------------|------------|------|
| aatcacaaca | ttcatgctgg | tgataaataa | attcaactat | gctttattga | caaataaaag | 3720 |
| cacactcacc | atcatcgca | atacaaatct | tataaaatta | agccggattt | atgaaacttc | 3780 |
| tcatacagcc | aaacaatcgc | ctcattagct | ttagtcccgg | cgccaacctt | ctggaagtgc | 3840 |
| ttcgcgagaa | cggtgctgct | atctcctaca | gttgatgctc | tgggcgttgc | ggaacctgcc | 3900 |
| ggtgccgggt | tacagatggt | agtgtaatg | attcggggac | gggaagcggg | ttaccacacc | 3960 |
| tcgtggacga | gcattatg | ctcgcctgct | ggcagtagct | tactaacaat | tgccgcatcg | 4020 |
| aaatcccaga | agccgacgaa | atcgtcacc | acccggcgag | aatcatcaag | ggcactgtgg | 4080 |
| tcgctattga | gtcgcctcct | cacgatatac | gtcgcctacg | cgtacgcctc | gccaagccct | 4140 |
| tcgagttctc | acccggacag | tacgcgacat | tgacgttcag | tcctgagcat | gcccgtccgt | 4200 |
| attcaatggc | aggtctgcc | gatgaccaag | aatggagtt | ccacatacgc | aaggtgccgg | 4260 |
| gtgggcgcgt | aactgagtat | gtttctgagc | acgtccgcga | aggtacaagc | atcaaattga | 4320 |
| gcgggccact | tggtagcgct | tatttacgct | agaaccacac | cgggccgatg | ctctgtgtgg | 4380 |
| gcccgtggaac | cgactagca | ccggtgctgt | cgattattcg | cgccgcgctg | aagttgggta | 4440 |
| tgacaaacc | catcctcctt | tattctggag | tgccgagtca | gcaagacctc | tacgacgacg | 4500 |
| agcgattgca | taacctcgcg | gctgatcacc | ctcaactgac | cgtacacacg | gtaatcgcaa | 4560 |
| tgggcccgat | taatgagagt | cagcgagccg | gtctagttac | cgatgacgac | gaaaaagaca | 4620 |
| tcagttcgct | ggctgggtgg | agggcctatc | tgtgcggtgc | accagcgatg | ggtgaagcgc | 4680 |
| tttgaccctg | taccaaacat | cttgggaatat | caccggaaca | tatttatgcc | gatgccttct | 4740 |
| atcccggtga | aatctgaatc | gtccctttcc | ctcacctcgg | tccattgagg | actcatcagg | 4800 |
| aggatactca | aatagcgca | aataataaca | gccgcgtcac | tatgtcgggc | agcgaaatgg | 4860 |
| ttccctctc | cctcatttgc | cccatcggag | gatagtttta | tgacagaaaa | atggattgaa | 4920 |
| gcagtcgccc | tttgtagcat | tccagaaggt | gatgtcctcg | gcgtgactgt | cgagggtgaa | 4980 |
| gatctggcac | tgtacgaagt | ggaagcgcaa | atctacgcta | ccgacgacct | gtgcacgcat | 5040 |
| ggtgccgccc | gcatgagcga | tgggtatctc | gagggcgag | aaatcgaatg | ccccttgcat | 5100 |
| caaggtcgg | ttgacgtttg | tacaagcaga | gccctctcgg | ccccctgac | agagaacatc | 5160 |
| aaaacataty | cagtcaagat | tgagaacctg | cgcgtaatga | ttgatttaag | ctgagaatct | 5220 |
| ttaataggcg | gcccggcgga | ccatagagcg | tgattatccc | cattccatct | tttttaggt | 5280 |
| gaaaacatga | attacaaaa | caaatcttg | gtaagttagt | ctgggctgac | ccaaaagcac | 5340 |
| ctgattcatg | gcggtgaag | gcttttccag | cacgaactga | gagccgtttt | tgccggaac | 5400 |
| tggcttttct | tactcatga | cagcctgatt | ccttcccccg | gcgactatgt | taccgcaaaa | 5460 |
| atggggattg | acgaggtcat | cgtctctcgg | caaagcgacg | gttcgattcg | tgccctctcg | 5520 |
| aacgtttgcc | ggcaccgcgg | caagacactg | gtgaacgcgg | aagccggcaa | tgctaaaggt | 5580 |
| ttcgtttgca | gttatcacgg | ctggggcttc | ggctccaacg | gcgaactgca | gagcgttcca | 5640 |
| ttcgaaaaag | agctgtacgg | cgagtgcctc | aacaaaaaat | gtctgggggt | gaaagaagtc | 5700 |
| gctcgcgtag | agagcttcca | tgggttccatc | tatgcctgca | tcgatcagga | ggccccttct | 5760 |
| cttatggact | atctcgggtga | cgctgcttgg | tacctggaac | ccatcttcaa | acattcaggc | 5820 |
| ggtttagaac | tggtaggccc | tccaggtaag | gttgtagtca | aggccaactg | gaaggcacct | 5880 |
| gcggaaaact | ttgtgggtga | tgcataccac | gtcggttgga | cgccacgctc | ttcgtctctg | 5940 |
| acagggcag | ctatcttctc | gtcgtctcgt | ggcaacgacg | tgctgccgcc | tgaaggtgcg | 6000 |
| ggcttgcaaa | tgacctccaa | atacggcagc | ggtatgggtg | tgttggtgga | cgatattca | 6060 |

-continued

| | | | | | | |
|-------------|------------|-------------|------------|-------------|------------|------|
| ggcgtgcata | gcgcagactt | ggttcgga | ttgatggcat | tcggcgccgc | taagcaggaa | 6120 |
| aggctgaaca | aagaaattgg | cgatgttcgc | gcccggattt | atcgcagcca | cctcaactgc | 6180 |
| accgttttcc | cgaacaacag | cgctgtgacc | tgctcgggtg | ttttcaaagt | atggaaccgg | 6240 |
| atcgacgcaa | acaccaccga | ggtctggacc | tacgccattg | tcgaaaaaga | catgcccgag | 6300 |
| gatctcaagc | gccgcttggc | cgacgcggtt | cagcgaacgg | tcgggcctgc | tggttcttgg | 6360 |
| gaaagcgacg | acaatgacaa | tatggaaaca | gcatcgcaaa | acggcaaaaa | atatcaatcc | 6420 |
| agagatagtg | atctgatctc | caaccttggt | ttcgggaagg | atgtatacgg | cgacgcggtc | 6480 |
| tatcctggcg | tcgtcggaaa | atcggcgatc | ggcgagacca | gttatcgtgg | tttctaccgg | 6540 |
| gcttaccagg | cacacgtcag | cagctccaac | tgggctgagt | tcgaggatgc | ctctagtact | 6600 |
| tggcataccg | aactgacgaa | gactactgat | cgctaacaga | cgagtcgacc | atgatgatca | 6660 |
| atactcaaga | agacaagctg | gtatccgccc | atgacgccga | agagtttctt | cgtttcttca | 6720 |
| attgccacga | ctcggctttg | caacaagaag | ccaccacgct | gctgaccggg | gaagcgcctc | 6780 |
| tgctggacat | tcaggcttac | cggacttggt | tagagcactg | cgtgggttca | gaggttcaat | 6840 |
| atcaagtcat | ttcacgcgaa | ctgcgcgccc | cttccgagcg | acgttataag | ctcaatgaag | 6900 |
| ccatgaacgt | ttgcgacgaa | aatttccagc | aactgaaagt | tcgagtcgag | catcaactgg | 6960 |
| attcacaaaa | ctggagcaac | agcccgaagc | tgcgctttac | tcgcttcctc | accaatgtcc | 7020 |
| aggccgcaat | cgagctaaat | gatgaagatc | tgcttcacgt | ccgctccaac | gtcgttctgc | 7080 |
| accgggcacg | acgtggcaat | caagtogatg | tcttctacgc | cgcccgggaa | gacaaatgga | 7140 |
| aactgtggcg | aggtggatg | cgaaaattgg | tgcagcgatt | cgtggattac | ccagagcgca | 7200 |
| tacttcagac | gcacaatctg | atggctcttc | tgatgatccg | tgaccacttt | tacaaatggt | 7260 |
| gactgtctacc | gcggtcacca | ttaatcaaaa | gggaatgtac | gtgtatgggc | aatcaacaag | 7320 |
| tcgtttcaat | aaccgggtgc | ggctcaggaa | tcggtctcga | actggttcga | tccttcaagt | 7380 |
| cgcccggtta | ttgcgtatcc | gctctcgtac | gaaacgagga | gcaagaggcg | cttctttgca | 7440 |
| atgaattcaa | ggacgcactc | gagatcgttg | tgggcgatgt | ccgagatcac | gcaataaatg | 7500 |
| agaagctgat | caagcagaca | atcgcctgat | tcggtcatct | cgattgtttc | atcgcaaatg | 7560 |
| ccggtatttg | ggattacatg | ctgagcatcg | aagagccttg | ggagaaaaatc | tccagcagtt | 7620 |
| ttgacgaaat | attcgacatc | aatgtaaaga | gctatctcag | tggcatcagt | gcagctctgc | 7680 |
| cggaaactgaa | aaagcgaac | ggatcgggtg | tgatgaccgc | ttcgggtctg | tccatgccc | 7740 |
| tcggtggtgg | tggttcttgc | tacatcgcca | gcaagcatgc | ggtgttaggt | atggtcaagg | 7800 |
| ctttggccta | cgaattggct | cccgaattc | gcgtgaacgc | tgtctcgcgg | ggcggcaccg | 7860 |
| tgacgtctct | gtcggctcct | gcaagcgcgg | gtttcgacaa | aatgcacatg | aaagacatgc | 7920 |
| ccggcatcga | cgatatgatc | aaaggcctca | ctcctcttgg | gtttgcagcc | aagcccgaag | 7980 |
| acgtggtgga | gccctatctg | ttgctggctt | cgcgaaagca | gggaaaattc | atcaccggca | 8040 |
| ccgtgattag | cattgatggc | ggtatggcgc | tcggtcgcaa | gtgagcttgc | agccgatcaa | 8100 |
| aggttataga | aacattttta | ggtgacgccc | catgaagaca | aaactgttta | tcaacaacgc | 8160 |
| ctggatcgat | tccagtgacc | agcagacctt | cgagcgaag | caccccgtca | acagcgaggt | 8220 |
| gatgactgag | agcgcacacg | ccacgggtgac | ggacgcgata | aaggcggcgc | aagtggccga | 8280 |
| ggagcattc | aagacctgga | aggacgttgg | accttcggag | cgtcgcggcc | ttctcctgaa | 8340 |
| ggtcgcgat | gtcatggaaa | gtaaaacacc | caagtttatc | gaagtgatgg | ccatggaggt | 8400 |

-continued

| | |
|---|-------|
| gggagcttcc gctctttggg ccggattcaa cgtccatgcg tctgccaatg tgttccggga | 8460 |
| ggctgcctcg ctggccactc aaattcaggg cgaaaccatc ccaacggaca aagccgaaac | 8520 |
| gctctcaatg aactacgctc agccggctcg cccgatcctg agcatcgtcc catggaacgg | 8580 |
| caccgcagtg ctggcggcac gagccatcgc gtatccgctg gtctgtggca acacggtggt | 8640 |
| gttcaaaggc tctgaattta gtcccgcgac gcatgccctg atcaccagtg gcgtccagga | 8700 |
| agccgggctg cccgctggcg tgctcaacta tctcaactcc tcgcctgacc gttcgcccga | 8760 |
| gatgcccgac gactgatct ccgcgaagga gatccgccgc atcaacttca cgggttcaac | 8820 |
| ccgcgtgggc agcattatcg cgcagaaggc cgcgcaacac ctcaagcgtc gcctactgga | 8880 |
| gctcggcggc aagtccccgc ttattgttct ggatgacgca aacattgacg cggcgtcaa | 8940 |
| ggcagcggtg ttcggtagct tcctgttcca aggtcagatc tgcatgtcca ctgagcgtt | 9000 |
| ggtggtgat gagaagattg ccgacgaatt tgcgccaag tttgtcga aaactaagcg | 9060 |
| cttgagcgtg ggcgaccctg gcgtaactgg cgactgcatc atcggcccaa tggctcggc | 9120 |
| aaattcgggc gagcggatca atggtttgtt caaggacgcg atcgataaag gggccaaagt | 9180 |
| tgtttgcggc ggcattggcc aggtgcggt catgccggcc acgatcctgg atcacgtgaa | 9240 |
| atctgacatg ccgatctacg atgaggagac ctttggctcc atcacagtgg tgatccgtt | 9300 |
| caaaggggaa gcagaggcca tccgcattgc caacgacagc gtttatggtc tgcgctggg | 9360 |
| cgtgtttggc cgcgacatca accgtgctct cgcagtgggt atgtcgatc aatatggtt | 9420 |
| cgtaacatc aacggctcga ccgtccgaaa cgaggcgag gctccttacg gaggtaccaa | 9480 |
| gaacaccggc tacggcgctc tcgacggccg tgcctgggtc gacgagtca cagagctcaa | 9540 |
| gtggctgacc attgagccat tcgagcagca atatccctt tgaaagcact aactccaagg | 9600 |
| aatcaaacga tgagtaagca agctgcagtt atcgagctcg gatacatggg catctcagtc | 9660 |
| aaggatcctg atgcgtgaa atcgtttgcc atgaatatgc tgggtctgca agtactcgat | 9720 |
| gaggtgaga agaccgttt ctatctgcgg atggattact ggcaccatcg tatcgtagtt | 9780 |
| catcacggcg gagagagca cttggaatat ctaggctggc gtgtagccgg caagccggag | 9840 |
| ttcgaagctt tggggcaaaa gctcattgat gccggttaca agatccgtgt ctgcgacaaa | 9900 |
| ggtgaggctc aggagcgtat ggtgttggc ctgatgaaga cagaagatcc aggcggcaac | 9960 |
| ccgaccgaga tattctgggg gcccggatc gacatgagca atccgttcca tcccggccgc | 10020 |
| ccctgcacg gcaagtttgt gaccggtgac cagggcttag gtcattgcat cgttcgcca | 10080 |
| accgacgctg ctgcggccca taaattctac agcctgctgg gcttccgtgg ggacgtcga | 10140 |
| taccgattc cattgccca cggcatgact gccgaactgt cattcatgca ttgcaacgcc | 10200 |
| cgtgatcact ccattgctt tgggtccatg cctgctgcca agcggctcaa tcaactgat | 10260 |
| cttgagtaca cccatatgga agacttggga tatacgcac aacagttcgt gaagaacgaa | 10320 |
| attgacatcg ccttgagct tggcattcac gccaacgaca aggcgttgac gttctacggc | 10380 |
| gcaacgcctt cggcgtgctt tatcagccc ggctggcgag gtgctacggc catagacgaa | 10440 |
| gcggagtatt acgtcggcga catcttcgac catggcgtcg aggcacctgg atatggcctg | 10500 |
| gatgtaaaac tgagttaaaa gcgattatgc gtacatcggg tttctgacgt tttctgctt | 10560 |
| ctatacagc caataacaat aacaactaag tgggaatatt aataatgata aaaaaaacgt | 10620 |
| ttctttacat gcctcgtctt acttgttcac tcagcaccgc atgggcccga gaatcacctt | 10680 |
| ggacataccg catcggcatg agtaaatatg cttttgatc aagcggccaa gtgtacttgg | 10740 |
| gagccagcg tgtccggga ggaagcgtg acgcgagca taacaacgc ctcacattcg | 10800 |

-continued

acttcggcta tgccatcaac gaccaatgga atgcacgttt gattgtcggg attccacctta 10860
caactaaagt taagggcgca ggcacacttc cgggcattca gctgggaaaa ataacttatg 10920
ctccaacatt actgacgtta aactataacc tcccagcttt tgggcccggt cgtcctcaca 10980
tcggtgcagg agtcaattac acgcgaatth tggaaagcaa ggacgctaatt ctaaaatcat 11040
tcgatgccga ccacgcttgg tcccccgcg tgcattgttg tgcgatatt gacgtgagtc 11100
gcaactggtt cgtcagcatt gatattcgga agttatacct gaaaaccgac gcatcagggt 11160
acttagggcc acaggaggct aaagcaaaag taactcctga cccattgata acatcgatcg 11220
caatcggagc ccaattttga tgcctcttt taaggctctc tatctatcta actgcaaagg 11280
gtatttttat gttgaataaa attagtaaaa ccgcgctct taccgctgaa gatatcaatg 11340
gtgcctggac tataatgccc acaccgtcga cgcctgatgc ttctgattgg cgcacgacta 11400
acactgtgga cttagacgag actgcccga tagttgaaga gctgattgct gctggtgtca 11460
acggtattht gagtatgggt acctttggtg agtgcgccac gttgacctgg gaggagaaac 11520
gtgattatgt ttcgacgggt gtcgagacca ttcgcggtcg tgtaccttat ttctgcgga 11580
cgacggccct gaataccgga gaagtcattc ggcagaccgg agagcttacc gatattggcg 11640
ctaaccggac catgctagge gtgcgatgt gggtaagat ggacctgcc acagcgttc 11700
agttctatcg tgatgttga ggcgcggtac cggaggctgc cattgcgatt tacgccaacc 11760
ccgaagcatt caaattcgac ttcctcgcc cattttgggc agagatgtct aaaattcctc 11820
aggtagtgac tgccaagtat ctaggcatcg gaatgcttga cttggacctg aaattggcg 11880
ctaaccatccg cttccttcca caccgagagc actattacgc ggccgcacgc atcaatcccg 11940
agcgcattac tgcgttctgg tcaagcgggg ccatgtgctg cccggtacc gctatcgggt 12000
tgcgtgatga agtgagcgg gccaaagata ccggtgactg gatcaaggcc aaagccatct 12060
ccgatgatat gcgtgacgc gattcgacat tgtttccgcg tggcgacttt tcggagttct 12120
cgaagataa tatcgggctt gaaaaggcac ggtggacgc ggcgtggttg ctcaaggctg 12180
gtcctgcccg tcctcctac aatctgttc cagaagatta cctcgttggg gcacagaaat 12240
caggcaagtc gtggcccgcg ctgcacgcta aatacagtaa agaattaaag tagttcacct 12300
ccgatgcct gagcgcgagg ggtgaogtaa acgccgagcg gtgcgggaag taagtgagtt 12360
agagttcatt tcttgtgcca ggcactgcta gatcagcaa gttagctgat ctacagctct 12420
cgaaaatttg ggcgaaagct gatcttagga atgcgggata aaggcagtac accgtaacga 12480
tcggggtgtg ccgttcatgt tgaacgacac cgctattgcg ccgacttctc ttcttcggag 12540
tgtttgattg tgattgtcga tttctatttc gattttttga gtccgttctc ttacttggcc 12600
aatcagcgtt tgtcaagct tgcgcaagat catggcctta ccacgtgta taacgcgac 12660
gatttggcg gggcaaaat agcagcgggt aacgttggc catctaactg cgacttggaa 12720
gtaaaattgg actatttgaa agtagatttg caacggtggg cccagcttta cggaaatccg 12780
ctggtatttc cagctaacta caacagcaga cggatgaata ctgggcttta ttactcggag 12840
gccgaggtgc agcccgctgc ctatgtgaat gtagtattta atgcgatttg gggagaaggc 12900
atagcaccag atttgaaaag cttgcctgcc ctggtatctg aaaagctagg ctgggatcgt 12960
agtccttcg agcgtttct cagcagcaac gcccaacag agaggatga cgagcagaca 13020
catttcgcca tcgagcgcaa ggtgttcggt gtgccaacga tgtttttggg cgatgaaatg 13080
tggtggggga acgaccgtct gtttatgctc gagagcgcaa tggggcgctt gtgccgaaa 13140

-continued

```

aatgccgatt taagtagttg atctgatcgt tatttgctcg atgagtcgct tcaagatca 13200
gCGgatactg aagtcagcta aatgcgggac tacttcaggc catgcttcag gggcggtcag 13260
ggcggactgg cgtgtgcacg gtagttgttg cgtgaggcat gtttttaaga tactattttc 13320
agtgcctgct gctctctctg ggttgagtgt gagggcgccg atagtctcaa atctcgcggt 13380
gtacctgacc agagatacgg gtgtttatga tggcatcgct ggtacagcgc atgacgccat 13440
gtgcttcac ttcgagtgta ttcacgacct cgacgctagc aatctcaacg agccagatga 13500
tcgccagcca gggcgaagc tagtcgtgat tcgggttttc tacgttgtag ccgaatgcaa 13560
tcctggtcct aacggccac gccttaaacy tggaatgcca aatctgcgat gtcgacattg 13620
gccccataaa tgttttggt ctcctctagt cagaaatcag taagggtgtg atggtgataa 13680
ctggtcaagc cgggaatcag cggaatcgct gcgctggcgc cactggcgat caaacagcgg 13740
tcaaatacta ccattgaact ggcctaagag ggtgtggaca aaataaagta aacttcttgc 13800
ctcctttcta tgcagcattg agccatgcct aaaactggac gccaccgta atcgctacgc 13860
accattacc tctgctgacc aggctcgctc atacgcagcc ttattccagt caagccgaac 13920
tggcgcaaga ttccatgcag aaacgggcat caccgcgcat ccgacacct ttgcaaaagc 13980
gtgagactg gccggatcg ttcgagtaaa ggagcgtgcc aaaggtagct tccagcctcc 14040
cgagcctcgt aagtcttatg gctataccga ggcacaccgg cgtcagttgc cggagcaacg 14100
ctatcccagt tgctgactg atgcagaatg gacgttggtc gctgatttat ttgaagtctc 14160
gggaggctgc gccgtaccgc tcgccactcc cgacgcactc ttttgaagc ctgctgttat 14220
gtcgtgcgca cagggtgctc ctggcgaatg ctgcttcgag agtttcccta ttgggacaat 14280
gtctataaaa cctttcggcg ctggagcgtc agggcaagtt tgagcaaatg cacgaccggc 14340
tccgtgccca atggcgagag cgggtggatc gtgatgaacg gccgtcagcc gctgttctgg 14400
attccaatc aacgcgcacg tctccccaag gcggtgaaag cggttacgac gcaggcaaaa 14460
ag 14462

```

<210> SEQ ID NO 10

<211> LENGTH: 12808

<212> TYPE: DNA

<213> ORGANISM: Artificial Sequence

<220> FEATURE:

<223> OTHER INFORMATION: A modified DNA molecule encoding valine at the position corresponding to the F352 amino acid in NDO.

<400> SEQUENCE: 10

```

gtcgacgcat gatgcaggac tgggcgacg gctcagacct ctteagcag aaccaggtcg 60
aggcggccag catgccgctc accgtgcatc tggaaaggtg gcccgattc ccgagtgagc 120
aaaccgcaag cgcgccctct acgccggtg ccgcttcgcc aagcctgctc gtgacgaagc 180
cgggtgacgc catgccgttg gttttctcgg ccgcacatcg gctgccggca gtgccgcccc 240
agcgatcggc cgcgccgctg gtgccttcgg acattcagcg cgagagaatg gatttgttcg 300
atgtcttcga agcgcgcgac aaccttcccg tcgctgcggt tgccaagatg gcgggcaaat 360
ctcgcaggtg gatcagctac gagatccagg cgggcaactt gctggcggtt aacgtgggca 420
accgcgccca gcgctgccc gactggcacc tcgacctcgt caagcacgag ctgatccagt 480
ctgtcctgaa gctgaccagg ggtgcggacc cttggcagat ctaccatgca ctgctgcagc 540
cgcgctcgat gctgcggggg cgctcggcac tggagggcgt gactgccagc aatctcgaca 600
agctcgtcat gccctgtagc acagcggtag aggaaagcga atggacctcg ctgogggtcg 660

```

-continued

| | |
|---|------|
| gtggtcgtgt agtcaaaaca cgggcccgtgta agggatggcc tggacattat tcatattagt | 720 |
| gatactaata ttcatttatg gtttattgac tattagaata cagtcaatga tcatggaacc | 780 |
| ataaagcata taaataaaga agctagatct atggaacttc tcgtactacc gaacaatcgc | 840 |
| cgcttgccctt ttgattcccg tgccaacctt ttggaagtgc tccgtgagca ccggtgagg | 900 |
| atctctaca gctgtatgtc tggacgatgc ggtacttgcc gctgccgagt tatagatggc | 960 |
| agcgtcatta gttcggcggc gaaaagcggg gactcaaadc gcatcgaaga gcattatgta | 1020 |
| ctcgcctgtc agtcagtgtc caccagcaat tgcgcaattg agatcataga ctccagcgc | 1080 |
| atagtcactc acccggcggc aatcatcaaa ggcatggttg tgcgccgca gtcgccact | 1140 |
| cacgatattc gccgcatccg cattcgcctc gccaaagcct tcgagttctc acccggacag | 1200 |
| tacgcgatgc tacagttcag tcccgaacat gtgcgtccat attcaatggc tggctgcca | 1260 |
| gatgaccaag aaatggagtt ccatatccgc aaagtcccgg gcgggctgtc cacggagtat | 1320 |
| atcttcgagc acgtccgcga aggtacaagc attaagttga gtggccctct tggtagggc | 1380 |
| tatctcgcgc aggtccacac cgggcccgatg ctgtgtgtgg gcggcgggac cggactcgca | 1440 |
| ccggtgctgt cgattgttcg cggcgcgctg aagtcgggaa tgacgaacc caccacctt | 1500 |
| tatttcgggg tgcgcagtca gcaagacctt tacgacgcag accgattgaa ccaactcgc | 1560 |
| gctatccacc ctcaactgac tgtccataca gtgatcgcga cgggcccgat taatgagggc | 1620 |
| cagcgggccc gcctaattac cgatttgatt gaaaaagaca tcccctcgtc ggtggtggg | 1680 |
| agagcctacc tgtgcggcgc accagcagtg gttgacgctc tatgcaccgt cgcctaaagat | 1740 |
| cttggaaatc cccccgagca tatttatgcc gacgccttct atcccagcgg ggtctgaatt | 1800 |
| gccccgacc ttcacctctg tacatcgaga attcatcagg aagacactta aatgagcatc | 1860 |
| actaacaaca gccgcgtctg aatatttagg acagctggat gatctctaac tccatcatta | 1920 |
| ccccatttga agatagcttt atgacagaaa aatggattga cgcagtcgct ctttatgaaa | 1980 |
| tcccgaagg tgacgtcctc ggcgtgacag tcgaaggtaa ggaactagcg ctgtatgaag | 2040 |
| tggaaggcga aatctacgct accgacaacc tgtgcacaca tgggtgctgcc cgcgatgagtg | 2100 |
| atggctttct agaaggcaga gaaattgaat gtcctttgca tcaaggtaga tttgatgttt | 2160 |
| gcacaggcag gcccttctg gcccctgtga cacagaacat caaaacatac ccggtgaaga | 2220 |
| ttgagggcca gcgtgtgatg attgatttga gctgagaatt ttaataggag gcaccccgga | 2280 |
| ccctagagcg taatcccccc cattcgcctc cttgaggtga aaatatgaat tacaaaaata | 2340 |
| aaaacttggg gagtgaatct gggctgaccc aaaaacacct gattcatggc gacgaagaac | 2400 |
| ttttccagcg cgaactggaa accatttttg ctcggaactg gcttttctc actcatgaca | 2460 |
| gcctgattcc gtcccctggc gactatgtta cggcaaaaat gggggttgat gaggttatcg | 2520 |
| tctccaggca gaacgacggt tcgattcgtg cttttctgaa cgtttgtcgt cacogtggca | 2580 |
| agacgctggt acacgcagaa gcaggtaatg ctaaaggttt cgtttgacg tatcacggct | 2640 |
| ggggcttcgg cgctaaccgt gaactgcaga gcgtcccgtt tgaaaaagaa ctgtatggcg | 2700 |
| aggcgtcga caagaaatgt atgggattga aagaagtcgc tcgtgtagag agcttccatg | 2760 |
| gcttcatcta tggttgcttc gatgaggaag ccccttctct caaagactac atgggggacg | 2820 |
| ctggctggta cctggagcct atgtttaagc attccggagg gctagaactg atcggctctc | 2880 |
| caggaaaggt cataatcaag gctaactgga aagcggccgc gaaaaacttt acgggggatg | 2940 |
| cgtaccacgt gggttggacg catgcgtctt cgcttcgctc agggcagtcg gtcttctcgt | 3000 |

-continued

| | |
|--|------|
| cgttagctgg caacgcagct ttgccccag aaggtgcagg tctgcaaatg acctccaaat | 3060 |
| acggcagcgg catgggtgtg ttgtgggacg gatattcagg cgtgcacagc gcagacctgg | 3120 |
| ttccggaatt gatggccttc ggcggtgcta agcaggaacg gctgaacaaa gaaattggcg | 3180 |
| aggttcgcgc acgaatctat cgcagccacc tcaactgcac cgttttcccg aacaacagtt | 3240 |
| ttctgacctg ctcggtgtc ttcaaggtat ggcacccgat cgacgcaaat accactgagg | 3300 |
| tatggacctc cgccatggtc gaaaaagaca tgcccagga tctcaagcgc cgcttggtcg | 3360 |
| acgcggttca gagaacggtt gggcctgctg gcttctggga aagcgacgac aacgacaata | 3420 |
| tgaaacggt atcgcaaac gccaaagaat atcagtccag agatggcgat ctggtttcca | 3480 |
| acctgggttt cggcggggac gtatacggcg acgaggttta tcctggcctc gtcggcaaat | 3540 |
| cggcgattgg cgagaccagt tatcgtggct tctatcgggc ttacggcgcg cacatcagca | 3600 |
| gctctagctg ggctgaattc gaggatgtct ctaaaaattg gcataccgaa ctggcaaaga | 3660 |
| ctactgatcg ctaacagacg agaggacca tgatgattaa tattcaggaa gacaagcttg | 3720 |
| tctccgcca cgacgcgaa gagtttctc gtttcttcaa tccggcgac gaggcttgc | 3780 |
| aacaagaagc taccacgttg ctaaccggg aagcgcctct tttagacatt caggcttacc | 3840 |
| gcgcctgggt agagcactgc gtggactcag aggtgaaata tcagattatc tcacgcgaac | 3900 |
| tgcgctcagc ttccgagcgc cgttaccagc tcaatgaaac catgaacatt ttcaacgaga | 3960 |
| attatgaaca actggaagtt cgcgtagcgc atcaactgga tccgcaaac tggggcaata | 4020 |
| gtccaaaggt gcgctttact cgtttcatca caaatatcca ggctgcaatg gacgaaaatg | 4080 |
| aagatttgc tcaattcgc tccaacctaa ttgttcaccg agcagcagc ggcaatcaag | 4140 |
| tcgatgtctt ctatgccact cgggaggata aatggaagcg cggcgaagat ggagcgcgta | 4200 |
| agttggtcca acgattgatt gattatccag agcgcacatt ccagacgac aatgtgatga | 4260 |
| tctttatgtg acccaataat cgctttaca aatggtgact gctacaagcg gtcccattgt | 4320 |
| tcaaaaggaa atttatgtgt atgagcaatc aacaagtcgt ttcgataacc ggtgctggct | 4380 |
| caggattgg tctcgaactg gttcgtatcct ttaagtccgc cggttattgc gtatccgctc | 4440 |
| tcgtacaaaa cgaggagcaa aaggcgagcc tttgcaatga gttcaaggac gcaactcgaga | 4500 |
| tcgtcgtggg cgatgtccgg gaccacgcaa caaatgagaa gctgataaag caaacaaccg | 4560 |
| atagattcgg ccatctcgat tgtttcattg caaatgccgg tatttgggat tacatgcttg | 4620 |
| gcatcgaaga gccttgggag aaaatatcga gcagttttga tgagatattc aacatcaatg | 4680 |
| tcaagagcta tttcagcggc atcagggccg ccctgcagga actgaaaaag actagcggat | 4740 |
| cagtggatg gaccgcttca gtgtcgtccc atgcggtcgg tgctggtggg tcttgctaca | 4800 |
| tcgcagcaaa gcatgcggtc ctgggcatga tgaaagcttt ggcttacgaa ttggctcccc | 4860 |
| acattcgcgt caacgcgta gcaccggcg gcaactgtgac gcctctgagc ggtcccga | 4920 |
| gcgcggcctt cgacaaaact cacatggaaa acatgcccg tctcagggac atgatcaagg | 4980 |
| gtctaaccgc tcttgaatt tcagccaagg ccgaagacgt agtggcaacc tatttgttgt | 5040 |
| tggcgtcgcg agatcaaggg aaattcatta ccgggactgt cattaatata gatggaggga | 5100 |
| tggcgtcgcg tcgcaagtag gtttgcgcc tatcttga taataactaa atttctggta | 5160 |
| aaaccgcatg aatacaaat tgtttatcaa caatgtctgg atcaattcca gtgaccaaca | 5220 |
| gacctcagc gaaagcacc ccgtcagtg tgaggtgatg acggagtgtg caaactccac | 5280 |
| ggtgatggat gcgttaaagg ccgcgcaagc tgcccaagag gctttccaga cctggaagac | 5340 |
| tgttgacct tcggagcgtc gccgccttct gctgaggtc gctgaggtta tggaaagtaa | 5400 |

-continued

| | | | | | | |
|------------|------------|------------|------------|------------|------------|------|
| aacacccgag | tttatcgaag | tgatggccaa | ggaggtggga | gcctccgctc | tttgggccgg | 5460 |
| cttcaatgtc | cagatgtcag | ccaatgtggt | ccgtgaagcg | gcacgcctgg | ctacacaaat | 5520 |
| tcagggggaa | actattccga | cagacaagtc | tgacacgctc | tcaatgacgc | tacgtcagcc | 5580 |
| ggtcggctcc | atcctgagca | tcgtgccctg | gaacggcacc | gcagtgctgg | cggcacgagc | 5640 |
| catcgcttat | ccgctggtct | gcggcaacgc | ggtggtattc | aaaggttctg | agtttagtcc | 5700 |
| cgcgacgc | at | cccagtcgct | gcaggaagcc | gggctgcctg | ctggcgtgct | 5760 |
| caactatctc | aactctctgc | ctgaccgttc | gcccagatc | gccgacgcac | tgatctcagc | 5820 |
| caaggagatc | cgcgacatca | acttcacggg | ctccaccgcg | gtgggcagta | ttatcgcgca | 5880 |
| gaaggcccg | caacacctca | agcgtgcctc | gctggagctc | ggtggcaagt | ccccacttat | 5940 |
| tgttctggat | gatgcagaca | tcgatgcggc | ggtcaaggca | gcggtgttcg | gtagcttcc | 6000 |
| ggtccaaggt | cagatctgca | tgtccactga | gcgcttgatc | ggtgatgaga | agatagccga | 6060 |
| cgaatttg | gcaaaattg | tcgaaaaaac | taagcgcttg | agcgcaggcg | accctgctg | 6120 |
| aactggcgac | tgcatcatcg | gcccgatggt | ctcgccaaat | tcgggtgagc | ggatcaatgg | 6180 |
| tttgttcaaa | gacgcgatcg | acaaaggggc | aaaagttggt | tcggcggtc | tggcccaagg | 6240 |
| tgcgctcatg | ccggccacga | tcctggatca | cgtaaatct | gacatgcgga | tttacgatga | 6300 |
| ggagaccttt | ggtcccatca | ccgtggtaat | ccgttgtaaa | ggcgaagcag | aggccgtccg | 6360 |
| catcgccaac | gacagcgtct | atggcctgct | gtcgggcgta | tttgggcgcg | acatcaaccg | 6420 |
| cgctctacgc | gtgggtatgt | ccatcgaata | tggttctgta | cacatcaacg | gttcgaccgt | 6480 |
| ccagaacgag | gcgcaggctc | cttacggagg | caccaagaac | accggctacg | ggcgcttcga | 6540 |
| cggcgtgct | gtaatcgacg | agttcacaga | gatcaagtgg | ctgaccatcg | aacctttcga | 6600 |
| gcagcaatat | cccttctgat | aagcactaac | tcccaggaat | caaactatga | gtaagcaagc | 6660 |
| tgagttatc | gagctcggat | acatgggtat | ctcggtcaag | gacctgatg | cgtggaaatc | 6720 |
| atttgccacg | gatatgctag | gtctgcaagt | tcttgatgag | ggtgagaagg | accgtttcta | 6780 |
| tctgcggatg | gattactggc | atcatcggat | cgtagtccat | cacaacggac | aggacgactt | 6840 |
| ggagtaccta | ggctggcctg | tagccggcaa | gccggagtcc | gaagctctgg | gtcaaaagct | 6900 |
| tattgatgcc | ggttacaaga | tcgcgatctg | cgacaaagt | gaggctcagg | agcgtatggt | 6960 |
| ggtgggtctg | atgaagacag | aagatccggg | cggcaaccgg | accgagatat | tctggggccc | 7020 |
| ccggatcgac | atgagcaacc | cggtccatcc | cggtcgcccc | ctgcacggaa | agttttgtac | 7080 |
| cggtgaccaa | ggcttgggcc | attgcatcgt | tcgccaaacc | gacgtcgag | aagctcataa | 7140 |
| gttttatagc | ctgctgggct | tccgtgggga | cgtaaatc | cggattccgt | tgcccaacgg | 7200 |
| catgactgcc | gaactgtcgt | tcatgcattg | caacgcccgt | gatcaactca | ttgcttttgg | 7260 |
| tgccatgccc | gtgccaacc | gactcaatca | cttgatgctt | gagtacaacc | atatggaaga | 7320 |
| cttgggatac | acgcaccaac | agtttgtaaa | gaacgaaatt | gacattgcct | tgagccttgg | 7380 |
| cattcacgcc | aacgacaagg | cggtgacgtt | ctatggtgca | acgccttcgg | gctggctcat | 7440 |
| tgagcccgcc | tgccgaggtg | ccacggccat | agatgaagcg | gagtattacg | tcggcgacat | 7500 |
| cttcggccat | ggcgtggagg | ccactggata | tggcctggat | gtaaaactga | gctaaagatg | 7560 |
| cgcgctcgtt | ggcgagggct | ctagtccagc | atcttcatac | gcaaccaacc | ttgcagggcg | 7620 |
| atgagatcaa | aggacgttaa | agcgaagggg | aagtggttcg | ggccatgcgc | ataccgatcc | 7680 |
| atgacatttg | tttcatagta | tataggtaga | taggtgaatc | aagcgcttag | tcaactagtg | 7740 |

-continued

| | |
|---|-------|
| gacacatctg ttccatgagg ctatctacta tctattcaaa acaagaatga taaataggat | 7800 |
| gaaaataata atgataaaaa gaacgatttg tcttgtgtat cctctattct gtttgcaag | 7860 |
| ccccacatgg gccgaagagt cgccttggac gtaccgtatt ggtatgacta atgtagcttt | 7920 |
| cgatgctagc gcaaaagtat acttaaatgg tcagcgggtg ccaggaggaa gcgctgatgc | 7980 |
| gagcgataac aacgcgctta cattcgactt cggctacgcc atcaacgacc agtggaatgt | 8040 |
| acgtgcgatt gtcggtattc cgcctacaac taaagtgacg ggcgcaggca cacttctctg | 8100 |
| tatccagctg gggaaaaataa cttacgctcc aacagtatta acgttgaact ataacctccc | 8160 |
| cgctttgggt cccgttcgcc ctcacatagg tgcgggagtc aattacacgc ggatttttga | 8220 |
| aagtcgggac gctaattctaa aatcgttcga tgcggaccac gcttgggtccc ccgcgctaca | 8280 |
| tgttgggtgc gatattgacg ttaaccgtgg ttggttcgtt agcattgata tccggaagtt | 8340 |
| atacctgaaa accgacgcat cagggtaactt ggggccacag gaggctaaag cacgggtaac | 8400 |
| tcttgaccca ttactaactt cgatcgcgat cggacgcaa ttctgatgat tctgtttaa | 8460 |
| gttctttatc tatctaaccg caaaggtgtt ttccatgtcg aataaaatta tgaaaacgtc | 8520 |
| gcgtcttacc gccgaagata tcaacggcgc ctggactata atgcccacac cctcgacgcc | 8580 |
| tgatgcttct gattggcgca gcaactgccac cgtggactta gaagagactg cccgcatagt | 8640 |
| tgaagagctg attgcagctg gtgtcaacggt tatttctaagt atgggtactt ttggtgagtg | 8700 |
| cgccacgttg acctgggatg aaaaacgtga ttatgtctcg acgattgtcg agaccattcg | 8760 |
| tggtcgcgtg cttattttct gtggcacgac agccttaaat acccgagaag tcatccgcca | 8820 |
| gacccgagag cttatcgata ttggcgcaa cggcactatg ctcggggtgc cgatgtgggt | 8880 |
| gaagatggac ctgcctacag cggttcagtt ctatcgtgat gttgcagatg cggtaaccaga | 8940 |
| ggctgccatt gcgatttacg ccaaccccga agcattcaag ttcgacttcc ctcgcccatt | 9000 |
| ctgggcagag atgtccaaaa ttccgcaggt agtgactgcg aagtatctag gcatcggaat | 9060 |
| gcttgacttg gacctgagac tggcacccaa catccgcttc cttcccacg aagatgacta | 9120 |
| ttacgcggcc gcacgcatca atcccagcgc cataaccgcg ttctggtcaa gcggggccat | 9180 |
| gtgogggccc gctaccgcca tcatgttgcg tgacgaagtg gtgcgggcca agagcacggg | 9240 |
| tgactgggcc aaggccaaag ccattctccga tgatatgctg gcagccgact cgacattggt | 9300 |
| tccgctggc gacttttctg agttctcgaa gtataaatc gggcttgaag aggcacggat | 9360 |
| ggatgcggct ggttggctca aggetgggcc ctgccgtccg ccctacaacc ttgttccaga | 9420 |
| agactacctc gctggtgcac agaaatcagg caaggcttgg gccgcgctgc acgctaaata | 9480 |
| cagtaatgaa ttgaagtagt tcacctccgc agacctgagt gacaggggtg cgcagacgct | 9540 |
| gaggtgcag gaattaagtg agctaaagca ctttcttgc gccaggcatt gccagatcag | 9600 |
| caaagtttgc tgatctggca gtttcaaaaa tttggcgaa agctgatatc aggaatacgg | 9660 |
| gataaaggca gtgcaccata acgacggggg cgtgccattc gtgatgaacg attttctat | 9720 |
| tggtccgact tctgttcttg gagtgtttga ttgtgattgt cgatttttat ttcgattttt | 9780 |
| tgagtccgtt ctcttacttg gccaaaccac gtttgcataa gcttgcgcaa gactatggct | 9840 |
| tttccattcg ttattacgca atcgatttgg cgcgagttaa aatagccatc ggaacggtg | 9900 |
| gtccatctaa tcgcgacctg atagtcaagc tggactatct gaaagtagat ttgcaacggt | 9960 |
| gggcccagct ttacgaaata ccggttggat tcccagctaa ctacaacagc cgacggatga | 10020 |
| atactgggct ttattactcg ggagccatgg cacagactgg tgcctatgtg aatgtagtat | 10080 |
| ttaatgcggt ttggggagat ggcatagctc cagatttggg aagcttgcct gctctggtat | 10140 |

-continued

| | | | | | | |
|------------|------------|-------------|-------------|-------------|-------------|-------|
| ctgaaaaact | aggctgggat | cgtagcgctt | tcgaggactt | tatcagcagc | gatgccgcaa | 10200 |
| cagagaggtg | tgacgagcag | acacatgccg | cgatcgaacg | caaagtgttc | ggtgtgccaa | 10260 |
| cgatgttttt | ggcgatgaa | atgtggtggg | gaaacgaccg | tctatztatg | ctcgagaacg | 10320 |
| cagtgggagg | tgcgctgta | aatggagaat | agtcgctacg | gagcgcttgt | gccggctaaa | 10380 |
| tgccgatata | agtggttgac | ctgatcgtta | tttgctcgat | acagcgcttt | caaaatcagc | 10440 |
| ggctactgaa | gtcagataaa | aatgcgggac | tacttcaggc | atcctgtgcg | acacaaagtt | 10500 |
| ttacctgtaa | ttgtccacct | attccgagtt | tggaatggta | gctgactcgc | tatgcgacca | 10560 |
| gcgatagcct | aacaagacat | gcatcactgg | taacggtggg | gtgtgaagct | cctgcaacaa | 10620 |
| tgtagccctt | tgatgtgtgt | atgtgctgcg | aggatgaagca | cagatgctcg | gagccgtacc | 10680 |
| ggcttgtggc | gctagctggg | caagtatgag | caacgtaagt | gggggtggg | gcgcaatggg | 10740 |
| aacccaaaa | caacgcaagc | cttaccagcg | tcgttcggtg | ccttcctccc | atgctcctcg | 10800 |
| ctcgataaag | cagctgcgca | tatcggcttc | ctggctgacg | tcggttagta | ggtcatgcaa | 10860 |
| ggtcttgtcc | agcgcctcgt | cgctccgata | cggaatggtc | agctcgtaat | ggcgggtctc | 10920 |
| cgaccgcttc | atgccgtagg | gctccaggca | gtagcgcctg | atgttctccg | tggcccgttt | 10980 |
| ccgaccgctc | atgaacttgc | tggtgttcac | caccgccagg | cgcaggggtg | cggtggccac | 11040 |
| ccgctcgacg | gttgactctg | ccggtgacgc | gatattgctc | ttttgacctc | gcccagggc | 11100 |
| gctcttcttg | tacgtcccga | tctcgacgcc | acggtggcgt | aggtagctgt | acaggggtgt | 11160 |
| cttgagatg | tgcaacttct | cgccgatggc | gctgacgctc | aggcggccct | cgcggtacag | 11220 |
| ggtctccgcc | gccatggcgg | tggcctcgcc | cttggtggc | aggcccttgg | gacggcgacc | 11280 |
| gatccggcct | cgagtccgtg | ccgccgacag | gcccgcctga | gtccgctcgc | ggatcagctc | 11340 |
| gcgctcgaac | tgaacaggtt | gaacaccagg | cgatcttggg | cgtgggtgct | gtcaatgggg | 11400 |
| tcgctcaggc | tctgcaagcc | gactttgctg | gcagccagct | agccgaccaa | ctcaaccagg | 11460 |
| tgcttgagcg | agcagaccag | gcgatccagc | ttccagatca | ccacggcctc | gcccgcctga | 11520 |
| acatgggcta | gcaacttgtc | caactccggc | cgcgcgcttt | ttgcgcccgt | ggcgtgtctt | 11580 |
| tgatagatgc | gttcgcaccc | ggcctgtttc | agggcatcga | cctggaggtc | ggcgtttctaa | 11640 |
| tcccagatgc | tcaccgcgct | ataacogatc | ttcataaaaa | gtaccgttta | cttgactgca | 11700 |
| ttagtaatag | ttgaactttg | attaagctta | ccagttattt | gaaccctagc | gcaggtgtaa | 11760 |
| gcgtccagcc | gccccacctc | tactcagctt | gatgaaccga | ggggcagtag | ttcatcaatc | 11820 |
| cggtgttag | ggaaactctg | aagaagactt | cctgattttg | gcaaaatgcc | cggatttcac | 11880 |
| ccgccgagtt | ttccaatgaa | gcagatgacc | ttcctcgacg | ccgagtatgc | cggtaaagcg | 11940 |
| aaacagacc | gcaaagagct | gttccctgac | gagatggatc | gggtgggtgc | gtggaagggt | 12000 |
| ttgattgcct | tgatcgatcc | gcattacccc | aagggtgagg | gtggcccgcc | agcctatcca | 12060 |
| ctgacggcaa | tgctgcgggt | tcactctgatg | cataagtggg | tcggctacag | cgacccggcg | 12120 |
| atggaggaag | cgctgtacga | gacgaaccatc | ctgcgccagt | ttgccgggtt | gagcctggag | 12180 |
| cgcatcccg | actaaaccac | catccccaac | ttccgccggc | tgctggagaa | acacgaacta | 12240 |
| cctaccggca | tcatgtttgc | tgaattttcg | cctttggctt | tgagtgcggc | attcaaccga | 12300 |
| tacaggtgtg | gcatgacacg | ccaaagaaat | caaccttggc | ggctagaaca | cttgtcgatg | 12360 |
| aagogaacaa | tccgcaaacg | ttaaggctac | caggaaaaac | ccaggtatgcg | gtagccgata | 12420 |
| gcccgcgctc | gcattgtgtc | ccttccgtcc | aagagtgtca | aaggatattg | gactaatgca | 12480 |

-continued

```

gcatgcctcg accacatggc cgtgggtccgt tcactctgttg gccatacgtc tatcgaatcg 12540
gacgcggggcg gcgacgacct cgggttgttg gcgttcggcc cagtcgatga gctcagtcag 12600
ggacggcatc agcgaagtcc cgagcggggt gagcccgtag cgcacagatg ggggtgtcga 12660
gggggttacc tcgcccaga tgagtccgtc gcgttcgagg tgacgcagcg tctcggtcag 12720
catccggcgc gaaatgtcgg gcacggcgcg ggccagcga ttgaatcgtt gcggaccctg 12780
cgacaagggtg accaggatca gcgtcgac 12808

```

<210> SEQ ID NO 11

<211> LENGTH: 15024

<212> TYPE: DNA

<213> ORGANISM: Artificial Sequence

<220> FEATURE:

<223> OTHER INFORMATION: A modified DNA molecule encoding valine at the position corresponding to the F352 amino acid in NDO.

<400> SEQUENCE: 11

```

atcgtcctta agcggccgac gcagccggtt aagtgaattg ctgacggcag gctgcgtcag 60
ccccagtttt tcgcccggcc tcgatacgtc ccggtcgcag agtagctggt tgaagaccac 120
cagcagattc aagtcgatgt cgcgcagatc catgatgcct caccattatt catgctggtg 180
attttaacta tcagacttga tctatagcgc tataccgacg gacgcgccag aatcgcagcc 240
attcggagac aactgaaaaa agagcttgca tggaaactggt agtagaacc ccaatttgc 300
atctgaacgc ggagaccggc agcaccctgc ttgacgtgct caggccaac gaggtcccca 360
tttcttatag ctgcattgct gcccgctgcg gcaactgccc ttgccgtgtg attgccggcc 420
atcttcgcga taacggcccc gagacagggc gcccgcaggc aggaaagga acctacgttc 480
tggcctgtca ggcggttctg accgaagact gcacgatcga gattcctgaa tctgacgaga 540
tcgtggttca cccggcgcgc atcgtcaagg ggacggtcac agcgatagac gaagccacc 600
atgacatccg gcgcctgcgc atcaactgg ccaaaccgct tgagttcagc cctggccagt 660
acgcaacggt gcagttcacg cccgaatcgc tccgccata ttcgatggcc gggctgccta 720
gcgatcggga aatggagttt cagattcgcg cggttccggg cgggcatgct agcaactacg 780
ttttcaatga actgtccgta ggcgcttcg tgcggatcag cggccccctc ggaacggctt 840
atctgcggcg cacgcacacc ggcgccatgc tttgtgtggg ggggtggaaca ggtctggcgc 900
ccgtcctttc gatcgttcga ggcgcactgg aaagcgggat gagcaacccc atccatctgt 960
acttcggtgt gcggagcgag caggacatct atgacgagga acgccttcac gcattggctg 1020
caaggtttcc gaatctcaag gtgaatgtcg ttggtgcaac aggccctgcc ggcctggtc 1080
gtcgatccgg cctggtcacc gatctgatcg gccgtgactt gcccaatttg gcgggatggc 1140
gcgcctacct gtgtggcgct ccggccatgg tcgaggccct gaacctgctc gttgctcgcc 1200
taggcatagt acccgggac atccatgcg atgcgttcta tcccagcggc gtctgagcga 1260
aggcaccatg cgaacccaat tcaacccaag gataccaagc catgagtga ccccaacgat 1320
taaaacccgt gtttcccaa gatccgaaat ggccgggcca aggtagcagc cgcgttcct 1380
tctgggccta caccgcgaa gacctgtaca agcgcgaatt ggagcgcctg ttctatgcaa 1440
accactgggt ctatgtaggc ctggaagccg agattccgaa tccagcgcac ttcaagcga 1500
cggtgatcgg tgagcgtcgc gtcacatcgg tgcgtgatcc ggatggcggc atcaacgtgg 1560
tggaagacgt ctgcccacc cgtggcatgc gcttttgccg cgagcgcac ggcaacgcca 1620
aggacttctt ctgccctac caccagtgga actacagcct caagggtgac ctgcagggcg 1680

```

-continued

| | | | | | | |
|-------------|------------|------------|------------|-------------|-------------|------|
| tgcccttccg | ccgtggcgtc | aagcaggacg | gcaaggtcaa | cgccggcatg | cccaaggact | 1740 |
| tcaaactcga | agaacacggc | ctgaccaagc | tcaaggtggc | cgcccagggc | ggtgcagtgt | 1800 |
| ttgcctcttt | tgaccacgat | gtcagaccct | tcgaggagtt | cctgggcccc | accatcctgc | 1860 |
| attacttcga | ccgcgtcttc | aacggcccga | agctcaagat | cctgggctac | cgccgccagc | 1920 |
| gcatcccggg | caactggaag | ctgatgcagg | agaacatcaa | ggacccttac | caccggggcc | 1980 |
| tgctgcacac | ctggttctcg | accttcgggc | tctggcgcgc | cgacaacaag | tcggaactga | 2040 |
| agatggacgc | caagtccgcg | cacggccgaa | tgatctccac | gcgcggtcag | ggcggcaaga | 2100 |
| acgaggaggt | cgtgtccggc | gtggacagct | tcaaggaaca | gatgaagggtg | aacgaccgcc | 2160 |
| gcctgctcga | catcgtgccc | gagccctggt | ggggcggfcc | gactgcgggtg | atgaccacga | 2220 |
| tcttccccag | cgtgatcctc | cagcagcagg | tcaacagcgt | atcgaccgcc | cacatccagc | 2280 |
| ccaacgggtca | cggtctcttc | gatttctgtc | ggaccctact | cggtctcgag | gacgacaacg | 2340 |
| aggagtggac | ccagcggccc | ctgatccagg | ccaacctggt | cgggccggcg | ggcttctgtg | 2400 |
| cggccgatga | cggcgagggt | atcgagtgtg | cgcaggaagg | ctttgagcaa | aaaccgacgc | 2460 |
| accgcaccgt | gatcgagatg | ggcggtcacg | aaatcggcga | cacggaccac | atggtcaccg | 2520 |
| agacgctgat | ccgcggcatg | tacgactact | ggcgcagggt | gatgggggaa | taaacatggt | 2580 |
| cgacttcaaa | acctatttgc | aactgctgaa | cctgtacagc | gactacgccca | tggtgtgcga | 2640 |
| ctccgccaat | tgggagaagt | ggcctgattt | cttcatcgag | accggcacct | accgcctgca | 2700 |
| gccgcgcgag | aactttgagc | agggcctgcc | gctgtgcctg | ctggcgtggg | agagcaaggc | 2760 |
| aatgatccgc | gaccgggtgt | acggcgtcaa | ggaacctatg | taccacgacc | cctactacca | 2820 |
| gcccacacatc | gtgggcacgc | cgcgcgtgct | gtcagtggag | cgtgacgcgg | atggcgagcg | 2880 |
| catcaccgcc | gaagccagct | atgccgtgat | tcgcaccaag | tacgacggcg | attccacgat | 2940 |
| tttcaacgcc | ggctattacc | gagacgtgat | cgtgcgcacg | cccgagggcc | tcaagctgaa | 3000 |
| gtcgcgcctg | tgcgtttacg | acagcgaaat | gatccccaac | tctgtgatct | atccaatctg | 3060 |
| aggcgacgca | catgactcag | aactggattg | atgcagcttg | tcttgacgac | atccctgaag | 3120 |
| gcgatgtggt | cggcgtcaaa | gttaacggca | aggaaattgc | gctctacgag | gtcagggggg | 3180 |
| agatttatgc | caccgataac | ctgtgcacgc | acggcgtgct | gcgcgatgagc | gatggctttc | 3240 |
| tcgaaggccg | gaaattgaa | tgccctctgc | accaaggtcg | atgtgatgtc | tgacacaggca | 3300 |
| aagccttggt | cacccccctg | acaaaggaca | tcaaaaccta | cccgtcaaa | attgaaaaca | 3360 |
| tgccgctgat | gctcaaaatg | gagtaagact | gctttcaatc | aggaggctga | attcggacca | 3420 |
| atcaaccaaa | ccatccaatc | caccatttag | ccaaaaaacg | gagacattaa | tcatgattta | 3480 |
| tgaaaatttg | gtgagtgaag | cagggctgac | gcaaaagcac | ctgattcatg | gcgacaaaga | 3540 |
| acttttccag | cacgaattga | agaccatctt | cgcgcgaaac | tggctttttc | tgaccatga | 3600 |
| cagcttgatt | ccctcccccg | gcgactatgt | cacagccaaa | atgggtgtcg | atgaagtcac | 3660 |
| cgtctccgcg | cagaacgatg | gctcgggtcg | agcctttttg | aatgtttggc | gtcaccgggg | 3720 |
| caagacacta | gttcacgctg | aagccggaaa | tgcgaaaggc | tttgtgtgca | gttaccacgg | 3780 |
| ctggggcttt | ggctccaacg | gcgaactgca | aagcgttccc | tttgaaaaag | agttgtacgg | 3840 |
| cgatacgatc | aaaaagaagt | gcctgggctt | gaaagaagtc | cccgcacatg | aaagctttca | 3900 |
| tggttctcatt | tacggttggt | ttgatgcaga | ggccccacg | cttgtcgatt | atctgggtga | 3960 |
| tgacgcctgg | tacttagaac | ccatcttcaa | gcactctggt | ggcctggaac | ttgtaggccc | 4020 |

-continued

| | | | | | | |
|-------------|------------|-------------|------------|-------------|------------|------|
| ccccggcaaa | gtggtgatca | aggccaactg | gaaggctcct | gcgaaaaact | ttgtgggtga | 4080 |
| cgcgtaaccac | gttggttgga | cgcacgcatac | gtctttgcgc | tcaggtcagt | cgatatttac | 4140 |
| ccctcttgcg | ggcaacgcta | tgcttccacc | cgaaggcgcg | ggcttacaaa | tgaccagcaa | 4200 |
| gtatggcagt | ggaatggcg | tattgtggga | cggctactcc | ggtgtccaca | gtgctgacct | 4260 |
| ggttcccga | atgatggcat | tcggcggcg | aaaacaggaa | aaactcgcca | aggaaatcgg | 4320 |
| cgatgtccgg | gcacggattt | accgcagcca | tctaaactgc | acggttttcc | cgaacaacag | 4380 |
| cattttgacc | tgctccgggt | tcttcaaggt | ctggaaccgg | atcgatgaaa | acacgaccga | 4440 |
| ggtttggacg | tatgccatcg | tagaaaaaga | catgcctgag | gacttaaagc | gtcgcctggc | 4500 |
| tgacgcggtt | cagcgcactg | tcggaccacg | aggattctgg | gaaagcgacg | acaacgacaa | 4560 |
| catggagacg | gagtcgcaaa | atgccaaaga | ataccaatcc | agcaacagtg | atctgattgc | 4620 |
| caatttggtt | ttcggcaagg | acgtctacgg | cgacgaatgc | tatccggggc | tcgttgccaa | 4680 |
| atcggcaatc | ggcgaacca | gctatcgcgg | attctaccgt | gcctaccagg | ctcacatcag | 4740 |
| cagctccaat | tgggcccag | tcgaaaaac | ctcccgaat | tggcacaccg | aactcaccaa | 4800 |
| gacgactgat | cgtaatcca | ggagccaacc | atgatgatca | ataccagga | agacaagctg | 4860 |
| gtctccgcgc | acgaccccga | agaatttcat | cgtttcttcg | tcgggcacga | cagcgatctg | 4920 |
| cagcaagaag | tcaccacact | cctgaccgga | gaagcacatc | tggtggacat | tcaggcctac | 4980 |
| aacgcctggc | ttgaacactg | cgttgcccc | gagatcaaat | accaagtgat | ctcgcgagaa | 5040 |
| ttcgggtcca | cttccgagcg | tcgatacca | ctgaatgatg | cgggtgaacat | ctacaacgag | 5100 |
| aaactatcagc | acctgaaagt | tcgagttgag | catcagatgg | accgcagaaa | ctgggccaac | 5160 |
| agcccgaaga | tcggtttcac | ccgcttcgtc | accaatgtca | cagcggccaa | ggacaagatc | 5220 |
| gtaccggatc | tgctgcatgt | gcgttccaac | ctcattctcc | accgcgccag | acgcggcaat | 5280 |
| caagttgacg | tcttctatgc | aacgcgggaa | gacaaatgga | aacgcacgca | aggtggtggc | 5340 |
| atccaactgg | tggaactgct | tgtggactac | ccggagcgca | ttctccagac | ccacaatctg | 5400 |
| atgaccttcc | tgtgaacctt | gggatgcct | gccttgatgg | cggtcacocct | tgattgtttt | 5460 |
| aaacagaaat | ttattgccat | gaacatacag | caagttattg | ccattactgg | cgcgggttca | 5520 |
| ggcatcgggc | tggaactggt | tcgatccttc | aaagcagctg | gctattgcgt | gtccgcactt | 5580 |
| gttcgcaacg | aggaacaaga | ggcgggcctt | cgcagtgaat | tcaaatgatc | cattgagatc | 5640 |
| gtagcgggcg | atgtttgta | tcacgccacc | aatgaaaagc | tggtcaacaa | ggcggtcgcc | 5700 |
| aggttcggac | acctcgactg | cttcatcgga | aatgccggga | tatgggatta | catgctgggc | 5760 |
| gtcgcagcgc | catgggagaa | attatccggc | agtttcgagg | agatatttga | tatcaacgtc | 5820 |
| aaaagctatt | tcagcggcat | cagcgcggcc | tgcccggaac | tcaaaaaaac | gaacggatcg | 5880 |
| gtcgtagtga | cggcttccgt | ttcttctat | gcggccggcg | gcggcggtc | ttgctacatt | 5940 |
| gccagcaagc | atgcagtgtc | gggtatggtc | aaggcgttgg | cctacgaatt | ggccccgac | 6000 |
| atccgggtca | atggcgttgc | gccaggtggt | acggtcactt | ctttggctgg | gccggcaagc | 6060 |
| gccggtttcg | acaaaaccaa | aatgaaagac | atgcccgga | tcgatgacat | gatcaagggc | 6120 |
| ctgaccccc | tggggttcgc | agcaaggccc | gaggacgtgg | tggcaccgta | tcttttgctg | 6180 |
| gcctcccggg | aacaagggaa | gttcatcact | ggcaccgtaa | tcggcattga | tgccggcatg | 6240 |
| gcgctcggtc | gaaagtgaat | tttcaatcaa | atcagatttt | tcaaccccat | tcccaggaga | 6300 |
| caaccatga | agacgaaatt | gttcatcaac | aacacctgga | gcgcttcgag | tgacaaaaag | 6360 |
| tcattcgcgc | gcaagcacc | tgtcagtggc | gaggtcgtga | cccaatgcgc | gaacgccacc | 6420 |

-continued

| | | | | | | |
|------------|-------------|------------|------------|------------|-------------|------|
| gtggacgatg | cggatcaatgc | ggctcgagcc | gctcaagagg | cgttcaagtc | ctggaaggcc | 6480 |
| gtcggaccct | cggagcggcg | gcgccttctt | ttgaaggtag | cagacgtcat | ggagagcaaa | 6540 |
| acgcccagat | tcacgaagt | gatggccaag | gaagtgggag | cctccgcgct | gtgggcgggg | 6600 |
| ttcaacgtgc | acctgtcggc | caatgtattc | cgggaagccg | cctcactggc | cacccaatt | 6660 |
| caaggcga | ccattccgac | ggacaagcct | gacaccctgt | caatgacgct | gcgtcacgct | 6720 |
| gtcggcccca | tcttgagcat | cgttcctctg | aacggcaccg | ccgtgctcgc | ggcgcgggcc | 6780 |
| atcgcttate | cgtgtgtctg | cggcaatacc | gttgtgttca | aaggctccga | gttcagcccc | 6840 |
| ggtagcagc | ctttgatcac | caagtgcctg | caggaggccg | acctgcctgc | tggcgtgctc | 6900 |
| aactatctga | actcctcccc | ggaccggtcg | cccgatattg | cagatgcgct | gatttcgtct | 6960 |
| aaagagattc | gtcgcataca | cttcacaggc | tccactcgcg | tggggcgcac | catcgcgccag | 7020 |
| aaatcggccc | agcatctcaa | gcgctgcttg | ctggagttgg | gtgaaaagtc | cccgtgatc | 7080 |
| gttctggacg | acgtgacat | cgacgcggca | gtcaaggccg | cgggtgttcg | cagcttctctg | 7140 |
| ttccaaggcc | agatctgcat | gtccaccgaa | gcctggttgg | tcgacgaaaa | gatcgcggac | 7200 |
| gaatttctgc | cgaagtctgt | cgagaaaacc | aagcagttga | gcgcaggcga | tccatgcgtc | 7260 |
| acaggggact | gcatcatcgg | cccgatggtg | tcgccaact | cgggtgaccg | aatcaatggt | 7320 |
| ctgttcaaa | atgccatcag | caaggcggcc | aaggtcgtgt | gcggcggcat | cgccgagggt | 7380 |
| gcggtcatgc | ccgccagat | cttgaccac | gtgacagccg | acatgcagat | ctacgatgag | 7440 |
| gaaaccttcg | gtccatcac | tgtggttate | cggtgcaaga | gcgaagcggg | cgccatccgc | 7500 |
| attgccaatg | acagcgccta | cggcctgtca | tcgggcgtgt | ttggccggga | cgtgaaccgg | 7560 |
| gctctgcgcg | tgggcatggc | gatcgaatac | ggctcggctc | atatcaacgg | ctccaccgta | 7620 |
| cagaacgagg | ctcagcggcc | ttatggcggg | acaaaggcca | ccggttatgg | ccgcttcgac | 7680 |
| ggacgcgcg | tgatcagcga | gttcacggaa | ctcaagtggc | tgaccattga | accattcgag | 7740 |
| cagcagatc | ccttctaagc | tgaagcaaca | aaggagttaa | accatgaaca | agccagcaac | 7800 |
| tgatcattga | ttggggtaca | tgggcatttc | ggtcaaggat | cccgcagcgt | ggaatcctt | 7860 |
| tgccgcaaac | atgctgggac | ttcaagtcct | cgatgagggt | gacaaggatc | gcttctatct | 7920 |
| gcgaatggac | aattggcacc | atcggatcgt | ggttcacac | aacggtcaag | atgaccttga | 7980 |
| atacctgggc | tggcgtgtcg | ccggtcaacc | ggaattcgag | gcattgggtc | aaaagctcgt | 8040 |
| ggacgcaggc | tacaaagtcc | gcgtgtgcga | caaagccgaa | gcacaagaac | ggatggtgct | 8100 |
| gggctgatg | aagacagaag | atccgggggg | caaccgacc | gagattttct | ggggaccccg | 8160 |
| gattgacctg | aacaaccctt | tccatcccgg | tcgtcccttg | cacgggaaat | ttctaaccgg | 8220 |
| tgatcagggc | ctgggccact | gcacgtgtcg | tcagaacgat | gttgaagcgg | cacgtaagtt | 8280 |
| ctatagcttg | ctgggatttc | gtggagatgt | cagtagccgc | cttcctttgc | ccaacggcat | 8340 |
| gacggctgag | ttgacgttca | tgcattgcaa | tgctcgcgat | cattccatcg | ctttcgtgtc | 8400 |
| aatgcctgcg | gccaagcggc | tcaatcatct | gatgattgaa | tacactcata | tcgaagattt | 8460 |
| gggttgca | caccagcttt | tcacgaagga | aaagattgac | attgccttgc | aattgggcat | 8520 |
| ccattccaac | gataaggcgc | tgacgttcta | cggggcaaca | ccttcggct | ggctgataga | 8580 |
| acctgggtgg | cgaggcggcc | ccgccattgc | tgaatcggaa | tattacgtcg | gcgacatttt | 8640 |
| cggccacacc | atcagggcca | ccggttatgg | attggacgtc | aaactgagct | agccatgtaa | 8700 |
| cagatgcgaa | atcagatcga | tctgttttcc | ccattcagtt | ccatataaaa | aaaaggagac | 8760 |

-continued

| | | | | | | |
|------------|-------------|------------|------------|------------|-------------|-------|
| aatgatgac | aaagaagcca | tttcctcgc | aggacttggg | atgctgatgc | tcagcaccgc | 8820 |
| atatgccag | gattcccgtt | ggtcatatcg | catcggcgcc | accaacgtag | ccttcgatgc | 8880 |
| gagcgccaaa | gtttcgattg | acggaacaag | ggtgccgggt | ggaagcgtg | acgccagtga | 8940 |
| caacaacgct | ttgacatttg | acttcggtta | catcattaac | gataactgga | acgcgcgatt | 9000 |
| aattgttggc | attccaccca | ccacaaaagt | gacggggcga | ggcacgctgc | ctccgatttt | 9060 |
| gctgggccgt | gtccaatatg | ctcctgcagt | tttgtcggcg | acctacaacc | tgccacagat | 9120 |
| gggattggtt | cgcccgtacg | tggggcgggg | gatcaactac | actcgaattc | tgaaaagcaa | 9180 |
| agatgccaat | ctgacctcat | tcgatgcaga | tcatgcgtgg | gcacttgtgc | tcacatcgg | 9240 |
| tgagaagcg | aacatcaacc | gcgactggtt | cgtcagcttt | gatatccgaa | aactttatct | 9300 |
| aaaaacagat | gcatcggggt | ttcttgggcc | tcaagttgct | acagcccgcg | taacgttgaa | 9360 |
| tccgctgctg | acgtcgattg | cgattggccg | gagatttga | tcggtccaca | ttgattccaa | 9420 |
| aattctgttt | gcatcaccat | tttcaaagga | aatttgaatg | acaagaaaga | cgagcaaagc | 9480 |
| ggtgcgcctg | accgcccgcg | atattcaag | cgcatgggtc | atcatgccga | ccccgtccac | 9540 |
| gccggatgcc | tcggactggc | gcagcacgca | cacggtcgat | ctcgacgaga | cgccccgat | 9600 |
| tgtcagggag | ttgattgcgg | ccggcgtcaa | tggcattctg | agccacggca | cctttggcga | 9660 |
| atgcgcgacg | ctgacgtggg | aggagaagcg | ggattttggt | tcaacggtcg | tggaaaccgc | 9720 |
| gcgcggtcga | gtgccctact | tctgcggcac | aacggccttg | aataccggtg | aagtcatacg | 9780 |
| ccagaccgcg | gaattgatcg | acattggcgc | ccaaggaaca | atgctcggcg | tgccgatgtg | 9840 |
| ggtgaagatg | gatctgccta | ctgccgtgca | attttatcgc | gatgtggcgg | aagcagtgcc | 9900 |
| agatgcagcc | atcgctgtct | acgccaacc | ggaggctttc | aaatttgatt | ttcctcgccc | 9960 |
| gttttgggcc | gaaatgtcca | aaatcccga | ggttgcaca | gccaaact | tgggcatcgg | 10020 |
| gatgctggac | ttggatctga | aattggcccc | aaatattcgc | ttccttccgc | atgaggatga | 10080 |
| ctactacgct | gcggcccgga | tcaatcccga | gcgcatgact | gctttctggt | ctagcggttc | 10140 |
| catgtgcggc | ccagcgaccg | cccttgtgct | gcgcgatgag | gtggtaaag | ccaaaatac | 10200 |
| aggtgatttg | gccaaagcca | aggtatttcc | agatgacatg | cgcgagccg | atgccacact | 10260 |
| gtttccacgc | ggcgatttct | cggaattctc | aaaatacaac | attggcctcg | aaaaagcacg | 10320 |
| aatggacgag | gcccgtggc | tcaaggcggg | gccgtgcgg | ccaccctata | cgtggttcc | 10380 |
| cgacgaatac | cttgacggtg | ccgaaaatc | aggcaaggcc | tggccgcac | tgcataccaa | 10440 |
| gtatgccaa | gaattgagga | aaacaaaac | ggcaaccaac | tcgaaaaga | agtaagtcca | 10500 |
| ggcctgag | cagacatctc | cgatcagcac | aacctgctga | tctggagggt | ttctggatta | 10560 |
| gtgcagtcgg | cgagttaaaa | atatgccagt | acagagtgga | agcgcacaa | gcgcagggg | 10620 |
| caccgatcgc | cctgaagcaa | tctcacacta | ttgccatctt | ctctttgttg | ggagtgcgatg | 10680 |
| atcgtgatgg | tcgattttta | tttcgatttt | ttgagcccat | tttcgtatct | ggccaaccac | 10740 |
| cgtttgcgg | tgctcggcg | gcgttatgga | ttctccatcc | agtatcagc | cattgatttg | 10800 |
| gcgcgagcaa | aaacggccat | tggcaacatc | ggccatcca | atcgggacct | caaggtcaag | 10860 |
| cttgactact | taaagggtgga | tttgacgca | tggccgatc | tctataggat | tccgttgggt | 10920 |
| ttcccccta | acttcaacag | ccgccgggtg | aatgccggac | tgtattaacc | ggcagccagg | 10980 |
| gagcgagccg | ctgaatatgt | tcgccttgtt | ttcgattcgg | cttgggggaa | aggggtggca | 11040 |
| ctggatgctg | atagcttctg | ggctgaggtg | tgcgacaagc | taaactggga | tctcgtgtaa | 11100 |
| tttgaagatt | ttttgaacag | cgaaaatgcc | gccaaggcat | acgacgaaga | gacgcaggcg | 11160 |

-continued

gccattgacc gaaaggtttt cggggttccc accgtgtttt gggatgatca aatgtggtgg 11220
 ggaaatgacc gccttttcat gcttgagagc aggttgcaaa aggaaacgca accataaatt 11280
 ctcaagtcat cgatttttct gatttttcaa ccacgccttg attttaagga gtctcatgaa 11340
 gctttattac agccccggcg catgttcac gtcgcctcac atcatccttc gtgaaggtgg 11400
 atttgacttt cagctagaaa aggttgatct cggcaccaag gtgactgaga ctggtgttga 11460
 ttacaagacc gtcaatcccg tgggcagtgt ccccgctttg caaatggatg atgggcaggt 11520
 gctcaccgaa gggccggcca tcgttcaata cctcgctgac cgtgtgccag aaaaatgcct 11580
 ggcaccggca gctggtctgc tggagcgtta ccgactgatg gaatggctga atttcatctc 11640
 caccgaattg cataaaagct tcggagcgtc gttcagcccg gtgtttccac aggatgccaa 11700
 gccagtcatc aaggcccaat tggaaagccg tcttgcccat accgagcaga tgctcgggtga 11760
 caaggtttgg gccatgggga acgacttttc cgtggtggac gcctacttgt ttactgtgct 11820
 tggctggggg gcttacgtga atgtggacct ttcgccttgg cccggcctgc aaggctacct 11880
 caaccgcgtg gctgaacgtc cagcagtcgc ggccacattg tcggctgaag gtttgatctg 11940
 atttttttag agaaataaat aaagcatggc cagcctccat gagcggccag ccatgccgcg 12000
 gggcagccgt gggcagcgc ctcgatcaaa tttcgatgca cacagattac gagccccttt 12060
 ttccgactgc ggtcggattc agaaattgcc gatacttgct ttggtctgat cgaagcgtga 12120
 gggatatacg cttcccctat ccacatgctt gatgaagagg agcgtatcac catgagtcac 12180
 gaacttggcc gactggaaga cctgcgcgag gactaccgag acgaactcaa acaactaac 12240
 ctggtgccgc tatggcccag cctacgcgcg gtgctgccgc ccaatgtccc gaccgccag 12300
 acgcagccga cttactggtc ctaccagacg ctcaagccgc tgctgctcaa ggcgggtgag 12360
 ctgaccccca ttgagaaggc cgagcgcgcg gtgctggtgc tggccaaccc cggccacggc 12420
 ctggagaaga tgcaagccag cgcgccata tacctgggca tgcagttgct gctgcccggc 12480
 gagtggggcg ccagccaccg ccacaccccc aacgcggtgc gcatgatcgt ggagggcgag 12540
 gggcctaca ccaccgtgga tggcgagaag tgccccatga gccgggggtga cctcactctc 12600
 acgccaccg gcctgtggca cgagcacggc cacgacggca acgagcccgt ggtgtggctc 12660
 gatgtgctgg acctgcccgt ggtgtactac atggaggcca gctaccacat cgaocggcgag 12720
 cgccagcagc tcgacccccg ccggggcgac tgcgcctgga cccgtgcggg cgtggtgcca 12780
 acccccgtgt tccagcgcg cgacaagcgc tatcctctct tgcgctaccc ttgggcccag 12840
 acccgtgccg ccctgctgtc gctggcggcc gaccagcctg agcaggaatg cgtgcaggtc 12900
 acctacgtca accccgaaac gggtgacgac gccgagaaca tcctgggctt ctacgcctc 12960
 atgtcaagc ccggccagac cctgcgcctg cccgtgcgtt cgcgcccgct ggtgttcac 13020
 cagatcgaag gccgcagcga ggcgcgcatc gccgagtcca ccttcgcctt gaggaagcc 13080
 gatacctgct gcgccccggc ctacaccgag gtgacgctga aaaacctctc agccgaccag 13140
 ccgtccttca tcttcatggc cgacgaatcg cccctgcacc gcaagctggg cgtctttgaa 13200
 aaccgcggct gagccggcgc gaagcaccac acaacaggaa agcaagtgag caactactc 13260
 tggaaacccg ctcctgtcca gtctctgccc gttcgtggca agaccgagcg cttcccctc 13320
 aaccgcatct tctgctcgg ccgcaactac cacgcccacg cggtggaat gggccgtccg 13380
 gtcgacaaaa gcgtcgaaca agcgttctac ttcaccaa atccacaaaac cctggtgaa 13440
 agtggcgcga ccgtggccta cccgcgcgcg accagcaact accactacga gatggagctg 13500

-continued

```

gtgtggcgca tcggcaagcc cggcttccgc gtcagcgaag accaggcgca cgagttgatt 13560
tacggctacg ccgccggcct ggacatgacc cggcgcgacc tgcaactggt ggcacgcgac 13620
aagggccgcc cctgggacac cggcaaggac atcgaggaag gctcggctctg ctccgagatc 13680
gtgcccgatgc aaggcgtggt ggtggagcag ggcgcgatcg ccctggaagt caacggccag 13740
accaaacagt cgtccaacgt ggacaagctg atctggaacg tccgcgagat cattgcccac 13800
ctctccacct actaccactt gcaacccggc gacctgattt acaccggcac gcccgaaaggc 13860
gtggggcccg tgggtggcgg tgacaagatc atcggccgtg tggaaagcat tgcccagatc 13920
agcctgaccg tcggcccggc cgagttagcc tgcacgcgat gaagctgtac aacttctggc 13980
gcagcggcac gtcacaccgg ctgcccacgc cgctcaacct caaggcgtg ccctacgagt 14040
acctggccgt gcacctgggc aaggaagagc acctaaagga cgccttcaag gcgctgaacc 14100
cacagcagtt ggtgcccgcg ctggacacgg gcgcgcaagt gctgatccag tcgccggcca 14160
tcacgaatg gctggaggaa cagtacccca cgcgccgctg gctgccggcc gacgccgacg 14220
gccgccaacg ggtgcgcgcg ctggccgcca tcgtgggctg cgacatccac cccatcaaca 14280
accgccgatc tctggagtag ctgcccgaag cgttcggcgc cgacgaggcc gccatcaacg 14340
cctggtgtgg cacctggatc agcgcgggtt tcgatgccta cgaagcactg ctggcggctg 14400
acctgaaagc cggccgctac agctttggcg acacaccac gctggccgac tgctacctgg 14460
tgccgcaggt gaaagcggcc cgcgccttc aggtggacct gacgccctac cccctgatcc 14520
gcgcagtgga cgcggcctgc ggcgagttgg acgcatttcg gcgcgccgcg ccagctgctc 14580
aacctgattc ggcttgacga aaaatacgcc gccttcgccc taataaacag ttcgtagccc 14640
tgcccagtga caagtatcaa tgagcaatag tgaaaatgta aggggaaaga ttatgaaaca 14700
tattctgacc cgacgagcag ccctgagcac tttgggctcc cttggaatcg ggggccttc 14760
gggcatgagc ttggcgaat ccggccctgg cgtggccacg atcgtgattg gactcggcgc 14820
aggcggagcg accgatatgg ctgcccgccg gttgtctgag ggaatgcgcg gtgcctatgc 14880
ttccagtgtg ctgctgaca accgcacggg ggcgggtggt cgaattgcga tccagcatgt 14940
taaggccgcg gcaccaaagc gcgcgacct tctgctgacg cctgcatcca tgatgacgct 15000
ataccctcac acgtacaaaag atct 15024

```

<210> SEQ ID NO 12

<211> LENGTH: 4912

<212> TYPE: DNA

<213> ORGANISM: Artificial Sequence

<220> FEATURE:

```

<223> OTHER INFORMATION: A modified DNA molecule encoding valine at the
position corresponding to the F352 amino acid in
NDO.

```

<400> SEQUENCE: 12

```

gagctcgttg cgcaagcgct tccatcagtg ggggcatgaa gtacatctcg ccgatgtcgg 60
tcattgcca gttgaaggtg cgcgtgctgg caaatgggtc gaaagagtca cgggtcgtca 120
gtgcccgtctg cagcgtggtg agcgcataga ccacgggctc cgcaagatgc agtgcatatc 180
gtgtcggctc catgcctttt gaggtgcgca agaacaaatc gtccttttagc gccgcacgca 240
gccgtttaag tgaattgctg acggcaggct gogtcagccc cagtttttcg ccggccgctg 300
atacgctccg gtcgagcagt agctggttga agaccaccag cagattcaag tcgatgtcgc 360
gcagatccat gatgcctcac cattattcat gctggtgatt ttaactatca gacttgatct 420
atagcgtat accgatcgac gcgccagtat cgcagccatt cggagacaac tgaaaaaaga 480

```

-continued

| | |
|--|------|
| gcttgcatgg aactggtagt agaaccctc aatttgcatc tgaacgcgga gaccggcagc | 540 |
| acctgcttg acgtgctcag gtccaacgag gtccccattt cttatagctg catgtcgggc | 600 |
| cgctgcggca ctgcccgttg ccgtgtgatt gccggccatc ttcgcgataa cgctccgag | 660 |
| acagggcgcc cgcaggcagg aaagggggcc tatgtcctgg cctgtcaggc ggttctgacc | 720 |
| gaagactgca cgatcgagat tcctgaatct gacgagatcg tggttcaccg ggcgcgcac | 780 |
| gtcaagggga cggtcacagc gatagacgaa gccaccatg acatccggcg cctgcgcac | 840 |
| aaactggcca aaccgcttga gttcagccct ggccagtacg caacggtgca gttcaccgcc | 900 |
| gaatgcgtcc gccctattc gatggccggg ctgcctagcg atgcggaat ggagtttcag | 960 |
| attcgcgcgg ttccggcgcg gcatgtcagc aactacgttt tcaatgaact gtcctagggc | 1020 |
| gcttcggtgc ggatcagcgg cccctcggg acggcctatc tgcggcgcac gcacaccggc | 1080 |
| ccatgcttt gtgtgggggg tggaacaggt ctggcggccg tcctttcgat cgttcgaggc | 1140 |
| gcactggaaa gcgggatgag caaccctc cactctgact tcggtgtgcg gagcagcag | 1200 |
| gacatctatg acgaggaacg ccttcacgca ttggctgcaa ggtttccgaa tctcaagggtg | 1260 |
| aatgtcgttg ttgcaacagc ccctgccggc cctggtcacc gatccggcct ggtcaccgat | 1320 |
| ctgatcggcc gtgacttgcc caatttgcg ggatggcgcg cctacctgtg tggcgctccg | 1380 |
| gccatggtcg aggcctgaa cctgtcgtt gctcgcctag gcatagtacc cgggcacatc | 1440 |
| catgccgatg cgttctatcc cagcggcgtc tgagcgaagg caccatgcga acccaattca | 1500 |
| acccaaggat accaagccat gagtgaaccc caacgattaa aaccctggtt tccccaagat | 1560 |
| ccgaaatggc cgggcgaagg tagcagccgc gttcccttct gggcctacac ccgcgaagac | 1620 |
| ctgtacaagc gcgaattgga gcgcctgttc tatgcaaacc actggtgcta tgtaggcctg | 1680 |
| gaagccgaga ttccgaatcc aggcgacttc aagcgaacgg tgatcgggtg gcgctcggtc | 1740 |
| atcatggtgc gtgatccgga tggcggcacc aacgtggtgg agaacgtctg cgcctactgt | 1800 |
| gggatcgcct tttgccgca gcgccacggc aacgccaagg acttctctg cccctaccac | 1860 |
| cagtggaact acagcctcaa gggtagcctg cagggcgtgc ccttccgccg aggcgtcaag | 1920 |
| caggacggca aggtcaacgg cggcatgccc aaggacttca aactcgaaga acacggcctg | 1980 |
| accaagctca aggtggccgc ccgagggcgt gcagtgtttg cctctttoga ccaogatgtc | 2040 |
| gagcctttcg aggactgtgc gtgtacgaca gcgagatgat ccccaactcc ctcatctacc | 2100 |
| ccatttgagg ttgcagaaca tgtccgagaa ctggattgat gccatcgac gggacgctgt | 2160 |
| gcctgagggc gatgtggtcg gagtcatcgt ggcaggcaaa gacattgctt tctatgaggt | 2220 |
| ggaaggtgag gtcttcgcca ccgacaactt gtgtaccac ggggctgccc gcttgagcga | 2280 |
| cggctttctc gaaggccggg aaattgaatg tcctttgcat caaggccgat tcgatgtttg | 2340 |
| cacgggtaaa gccttgtgca caccctgac acaggacatc aaaacctacc ccgtaaaaat | 2400 |
| cgaaaacatg cgcgtgatgc tcaagctgga ctaaaactct ttgcaggagg aaagccaaat | 2460 |
| ccggaaatca cccaccctca cccaatcact acccgtttcc aaacaagagg agataagcaa | 2520 |
| ttatgagtta ccaaaactta gtgagtgaag cagggctgac gcaaaagctc ctgattcatg | 2580 |
| gcgacaaaga acttttccag cacgaattga agaccatctt cgcgcggaac tggcttttcc | 2640 |
| tgacctatga cagtctgatt cctccccgc gcgactatgt cacagccaaa atgggcgctc | 2700 |
| atgaagtcat cgtctccccg cagaacgatg gctcgggtcg agcctttttg aatgtttgcc | 2760 |
| gtcaccgggg caagacacta gttcacactg aagccgaaa tgcgaaaggc tttgtgtgcg | 2820 |

-continued

| | |
|--|------|
| gctaccacgg ctggggctac ggttccaacg gcgaactgca aagcgttccc ttgaaaaag | 2880 |
| agttgtacgg agatgcgac aaaaagaaat gcctgggctt gaaagaagtc ccccgcatcg | 2940 |
| aaagctttca tggctttatc tatggctgtt ttgatgcaga agtcccccg ctcactgatt | 3000 |
| atctgggtga tgcagcctgg tacctggaac ccaccttcaa gactctggt ggcctggaac | 3060 |
| ttgtaggccc ccccgcaaa gtggtggta aggccaactg gaagcctttt gcggaaaact | 3120 |
| ttgtagggtga catctaccac gttggttga cgcacgcagc ggctttgcgc gcagggcagt | 3180 |
| cggatattag ttctcttgcg ggcaacgcta agcttccacc cgaaggcgcg ggcttgcaaa | 3240 |
| tgaccagcaa gtatggcagt ggaatgggct taacgtggga ctactactcc ggtaacttca | 3300 |
| gcgctgatat ggttcccgat ctgatggcat tcggcgccgc aaaacaggaa aaactcgcca | 3360 |
| aggaaatcgg cgatgtccgg gcacggattt accgcagcat tctgaacggc acggttttcc | 3420 |
| cgaacaacag ctttttgacc ggctcogeta ccttcaaggc ctggaacccg atcgatgaaa | 3480 |
| acacgaccga ggtttggagc tatgccttcg tagaaaaaga catgcctgag gacttaagc | 3540 |
| gtcgccttgc tgacgcggct cagcgcagt tcggaccagc aggattctgg gaaagcgacg | 3600 |
| acaacgaaaa catggagacg ttgtcgcgaaa atgccaagaa ataccaatcc agcaacagtg | 3660 |
| atcagattgc cagtttgggt ttcggcaagg acgtctacgg cgacgaatgc tatccggcg | 3720 |
| tcgttggcaa atcggcaatc ggcgaaacca gctatcgcgg attctaccgt gcctaccagg | 3780 |
| ctcacatcag cagctccaat tgggcccagt tcgaaaatgc ctcccgaat tggcacaccg | 3840 |
| aaactaccaa gacaactgat cgctaatacca ggagccaacc atgatgatca ataccagga | 3900 |
| agacaagctg gtctccgcgc acgacgccga agaatttcac cgtttcttca tcgtacaaga | 3960 |
| tgatgacta ctgcaagaag tcaacacgct cctgaccgcg gaagcgcacc tgctggacat | 4020 |
| tcaggcctac aaagcctggc ttgaacactg cgttgcccc gagatcaaat accaagtgat | 4080 |
| ctcgcgagaa cttcgtccca cttccgagcg tcgataccta ctgaatgatg cgtgaaatc | 4140 |
| ctacaacgag aactatcaac agctgaaagt tcgagttgaa caccagatgg atcctcagaa | 4200 |
| ctgggccaac aaccggaaga tccgcttcac ccgcttcgtc accaatgtca cggcggccaa | 4260 |
| ggacaagagc gcaccggaat tgctgcatgt gcggccaac ctattctcc atcgcgccag | 4320 |
| acgagaaaa caagttgacg tcttctatgc aacgcgtgaa gacaaatgga aacgcatcga | 4380 |
| agggtgtgt atcaaatgg tcgaacgctt tgtggactac ccggagcgca ttccccagac | 4440 |
| ccacaacctg ttggtcttcc tgtgaacct ggggatgcct gcctggatgg cggcattcg | 4500 |
| tgattatatt taacagaaat ttattgccat gaacacacag caagttgttg ccatcactgg | 4560 |
| cgccgctcg ggcattggtt tcgagttggt tcgctctttt aaggcagccg gttatcgcgt | 4620 |
| atctgcactc gttcgcacg aggagcaaga ggcgggtcct cgcagtgaat tcaaagacga | 4680 |
| cattgagatc gtggcgggag atgtccgtga tcacgccacc aatgagaagc tggtaaaaca | 4740 |
| gacggttgc aagttcgggc gcctggattg cttcatcgga aatgccggga tatgggatta | 4800 |
| catgctgagc atcagatgat cttgggggaa attctcgggc agtttcgacg agatatttga | 4860 |
| catcaacgctc aaaagctatt tcagcggcat cagcgcggcc ttgccggagc tc | 4912 |

<210> SEQ ID NO 13

<211> LENGTH: 6779

<212> TYPE: DNA

<213> ORGANISM: Artificial Sequence

<220> FEATURE:

<223> OTHER INFORMATION: A modified DNA molecule encoding valine at the position corresponding to the F352 amino acid in NDO.

-continued

<400> SEQUENCE: 13

| | |
|--|------|
| atgcatacgt agcggtaggc aaagaggcgc cgctggaaga atccggctctg tagctctggc | 60 |
| agaagaccga aggcgagatc aaccgcaccg gactccatat cctccttcag attgccagca | 120 |
| ttcgggcatga gcgtgctgat ctggatgtga ggagctcgtt gcgcaagcgc ttccatcagt | 180 |
| gggggatga agtacatctc gccgatgtcg gtcattgccca agttgaaggt gcgcgtgctg | 240 |
| gcaaatgggt cgaagagatc acgggtcgtc agtgccgtct gcagcgtggt gagcgcatag | 300 |
| atcacgggct ccgcaagatg cagtgcatac ggtgtcggct ccatgccttt tgagggtgcgc | 360 |
| aaagaacaaat cgtcgttcag cgctgtacgc agccgtttaa gtgaattact gacggcaggc | 420 |
| tgcgtcagcc ccagtttttc gccggccgtc gatacgtcc ggctcgagcag tagctggttg | 480 |
| aagaccacca gcagattcaa gtcgatgtcg gcgagatcca tgacctcacc ctaccatta | 540 |
| ttcatgctgg tgattttaac tatcagactt gatctatagc gctataccga tcgacgcgct | 600 |
| agaatcgtag ccattcggag acaactgaaa aaagagcttg catggaactg gtagtagaac | 660 |
| ccctcaattt gcatctgaac gcggagaccg gcagcacctt gcttgacgtg ctccaggcca | 720 |
| acgaggtccc catttcttat agctgcatgt cgggcccgtg cggcacttcg cgttgccgtg | 780 |
| tgattgccgg ccatcttcgc gataacggcc ccgagacagg gcgcccgcag gcaggaaagg | 840 |
| gggcctatgt cctggcctgt caggcggttc tgaccgaaga ctgcacgac gagattcctg | 900 |
| aatctgacga gatcgtggtt caccggcgc gcacgtcaa ggggacggtc acagcgatag | 960 |
| acgaagccac ccatgacatc cggcgcctgc gcacaaaact ggccaaaacc cttgagttca | 1020 |
| gccctggcca gtacgcaacg gtgcagttca gcgccgaatg cgtccgccc tattcgatgg | 1080 |
| ccgggctgcc tagcgatgag gaaatggagt ttcagattcg gcggttccg ggcgggcatg | 1140 |
| tcagcaacta cgttttcaat gaactgtccg taggcgcttc ggtgcggatc agcggcccc | 1200 |
| tcggaacggc ctatctgcgg gcacgcaca ccggcccat gctttgtgtg gggggtgaa | 1260 |
| caggctctgc gccctcctt tcgatcgttc gaggcgcact ggaagcggg atgagctacc | 1320 |
| ccatccatct gtacttcggt gtgcggagcg agcaggacat ctatgacgag gaacgccttc | 1380 |
| acgcattggc tgcaaggttt ccgaatctca aggtgaatgt cgttgttga acaggcctg | 1440 |
| ccggccctgg tcatcgatcc ggccgtgca ccgatctgat cggccgtgac ttgcccaatt | 1500 |
| tggggggatg gcgactgcat cctgtgtggc gctccggcca tggtcgaggc cctgaacctg | 1560 |
| ctcgttgctc gcctaggcat agtacccgg cacatccatg ccgatgcgtt ctatcccagc | 1620 |
| ggcgtctgag cgaaggcacc atgcgaacc aattcaacc aaggatacca agccatgagt | 1680 |
| gaacccaac gattaaacc cgtgtttccc caagatccga aatggccggg cgaaggtagc | 1740 |
| agccgcgttc cttctgggc ctacaccgc gaagacctgt acaagcgcga attggagcgc | 1800 |
| ctgttctatg caaacctg gtgctatgta ggcctggaag ccgagattcc gaatccaggc | 1860 |
| gacttaagc gaacggtgat cggtagcgc tcggtcatca tggtagctga tccggatggc | 1920 |
| ggcatcaacg tggtaggaa cgtctgcgc caccgtggca tgcgcttttg ccgagcgcgc | 1980 |
| cacggcaacg ccaaggactt cttctgccc taccaccagt ggaactacag cctcaagggt | 2040 |
| gacctgcagg gcgtgcctt ccggcgtggc gtcaagcagg acggcaagg caacggcggc | 2100 |
| atgccaagc acttcaaac cgaagaacac ggcctgacca agctcaagggt ggcgccccg | 2160 |
| aggcgtgca gtgtttgct ctttcgacca cgatgtcgag ctttcgagg acttctggg | 2220 |
| ccaacctcc tgcactact cgatcgcgtc ttcaatggc gcaagctcaa gatcctggg | 2280 |

-continued

| | |
|--|------|
| taccgccgcc agcgcacccc gggcaactgg aagctgatgc aggagaacat caaggacccc | 2340 |
| taccacccgg gcctgctgca cacctggttc tcgaccttcg ggctctggcg cgcgcacaac | 2400 |
| aagtcggaac tgaagatgga cgccaagttc cgccacgccg caatgatctc cagcgcgggt | 2460 |
| cagggcggca agaacgagga ggtcgtgtcc ggcgtggaca gcttcaagga acagatgaag | 2520 |
| gtgaacgacc cgcgcctgct cgacatcgtg cccgagccct ggtggggcgg tccgactgcg | 2580 |
| gtgatgacca cgatcttccc cagcgtgatc atccagcagc aggtcaacag cgtatcgacc | 2640 |
| cgccacatcc agcccaacgg tcacggctcc ttcgatttcg tctggaccca ctteggcttc | 2700 |
| gaggacgaca acgaggagtg gaccacggcg cgcctgatcc aggccaaact gttcgggccc | 2760 |
| gcgggcttcg tctcggccga tgacggcgag gtgatcgagt ggtcgcagga aggccttgag | 2820 |
| caaaaaccga cgcaccgcac cgtgatcgag atggggggtc acgaaatcgg cgacacggac | 2880 |
| cacatggtca ccgagacgct gatccgcggc atgtacgact actggcga ggtgatggg | 2940 |
| gaataaacat ggtagacttc aaaacctatt tcgaactgct gaacctgtac agcgactacg | 3000 |
| ccatggtgtg cgactccgcc aattgggaga agtggcctga tttcttcac gagaccggca | 3060 |
| cctaccgcct gcaaccgcgc gaaaacttcg agcaggactt gccgctgtgt ctgctggcgc | 3120 |
| tggagagcaa ggccatgatt cgtgaccgag tgtacggtgt caaggaaacc atgtaccacg | 3180 |
| atccctacta ccagcggcac atcgtaggca cgccgcgcgt gctgtcagtg gagcgtgatg | 3240 |
| cggacggcga gcgcacacc gccgaagcca gctatgccgt gattcgcacc aagtacgacg | 3300 |
| gcgattccac gattttcaac gccggctatt accgagacgt gatcgtgcgc acgcccagg | 3360 |
| gcctcaagct gaagtgcgcg ctgtgcgtgt acgacagcga aatgattccc aactccatca | 3420 |
| tctaccctat ctgagaagga atccaatgag cgagaactgg atcgacgccg ccgcccgcga | 3480 |
| cgaggtgcc aagggcgac gtgatcggca tcaatatcgt cggcaaggag attgcctcta | 3540 |
| cgaggtggcg ggcgagatct acgccaccga caacacctgc actcacggcg ccgcccgat | 3600 |
| gagcgtggc tttctcgaag gccgggaaat tgaatgtcct ttgcatcaag gccgattcga | 3660 |
| tgtttgcacg ggtaaagcct tgtgcacacc cctgacacag gacatcaaaa cctaccccgt | 3720 |
| aaaaatcgaa aacatgcgcg tgatgctcaa gctggactaa atgctcaagc tggactaaaa | 3780 |
| ctctttgcag gaggaaagcc aaatccgaa atcacccac ccaaccaat cactacccgt | 3840 |
| ttcaaacaa gatgagacaa gcaattatga gttaccaaaa cttagttagt gaagcagggc | 3900 |
| tgacgaaaa gcacctgatt tatggogaca aagaactttt ccagcacgaa ttgaagacca | 3960 |
| tcttcgcgcg gaactggctt tttctgacct atgacagtct gattccctcc ccgggcgact | 4020 |
| atgtcaaagc caaaatgggc gtcgatgaag tcacgtctc ccgccagaac gatggctcgg | 4080 |
| tgcgagcctt tttgaatgtt tgccgtcacc ggggcaagac aatagttgac gctgaagccg | 4140 |
| gaaatgcgaa aggctttgtg tgcggttacc acggctgggg ctatggctcc aacggcgaac | 4200 |
| tgcaaaagcgt tccctttgaa aaagagttgt acggagatgc gatcaaaaag aaatgcctgg | 4260 |
| gcttgaaga agtccccgc atcgaagct ttcattggctt tatctatggc tgttttgatg | 4320 |
| cagaagctcc ccgctcact gattatctgg gtgatgtagc ctggtacctg gaaccacct | 4380 |
| tcaagcactc tgggtggcctg gaactttagt gccccccgc caaagtggtg gttaaaggca | 4440 |
| actggaaggt ttttgcgaa aacttttagt gtgacatcta ccacattggt tggacgcacg | 4500 |
| catctatttt gcgcgcaggg cagggcatat ttgctcctct tgcgggcaac gctatgcttc | 4560 |
| caccgcaagc cagggcttg caagcgacca ccaagtatgg cagtggaaat ggcgtatcgt | 4620 |
| tggacgccta ctccggtgtc cagagcgtg atctggttcc cgaatgatg gcattcggcg | 4680 |

-continued

```

gcgcaaaaca ggaaaagctc gccaaagaaa tcggcgcgatgt ccgggcgcgg atttaccgca 4740
gccaaagtga cggcacgggtt ttcccgaaca actgcttttt gaccggcgcc ggtgtcttca 4800
aggtctttaa cccgatcgat gaaaacacga ccgaggcttg gacgtatgcc atcgtagaaa 4860
aagacatgcc tgaggactta aagcgtcgct tggctgacgc ggctcagcgc tctgtcggac 4920
cagcaggata ctgggaaagc gacgacaacg acaacatggt gttgtcgcaa aatgccaaaga 4980
aataccaatc cagcaacagt gatctgattg ccgatttggg tttcggcaag gacgtctacg 5040
gcgacgaatg ctatccgggc gtcgtagca aatcggcatt cagcgaacc aaccatcgcg 5100
gattctaccg tgccctaccg gctcacatca gcagctccaa ttgggcccag ttcgaaaaa 5160
cctcccgaat ttggcacacc gaactcacca agacgactga tcgctaacc aggagccaat 5220
catgatgatc aatacccagg aagacaagct ggtctccgcg cacgacgccg aagaatttca 5280
ccgtttcttc gtcgggcacg acagcgatct gcagcaagaa gtcaccacac tccctgaccg 5340
cgaagccgac ctgctggaca ttcaggccta caaagcctgg cttgaacact gcgttgcccc 5400
cgagatcaaa taccaagtga tctcgcgaga acttcgctcc acttccgagc gtcgatacca 5460
actgaatgat gcggtgaata tctacaacga gaactatcaa cagctgaaag ttcgagttga 5520
acaccagatg gatcctcaga actggtacaa cagcccgaag atccgcttca cccgctcgt 5580
caccaatgtc acggcggcca aggacaagag cgcaccgaa atgctgcatg tgcggtccaa 5640
cctcatttct catcgcgcca gacgaggaaa ccaagttgac gtcctctatg caacgcgaga 5700
agacaaatgg aaacgcatcg aaggtggtgg catcaaattg gtcgaacgct ttgtgacta 5760
cccggagcgc agtccccaaa cccacaacct gatgatcttc ctgtgagccc tggggatgcc 5820
tgcttgatg gcgggcattc gtgattatth ttaacagggc ggattcaaaa gtgaagtga 5880
acaccctgga tttcagtga tgagagtgga gtgctgctgg ctattcaca gcagttcgcg 5940
gtagaccgcc agcggatgac gtaactccag ccctttcctt ggccggttgt tgatttcatc 6000
ggcaatcgca tcgagctgct cctggctgta gatgctcaga tccgtccctt tgggcaggta 6060
ctggcgcacc aggcattca tgttctcgtt ggagcctctt tgccaagggc tgtgcgggtc 6120
gcagaagtac acggctatgc cggtttgctc actgagcttc ttgtgcatgg acatctcccg 6180
gccctggtcg tacgtcatgc tcaacogcat cggctgcgca atgccagca gcttgtccgt 6240
gaagccctgc aagacgttg cagcactggc cggcttgaac tcaggcagct tgaccagcat 6300
caccagccgg ctggtgctgt ccaccaaggt cccgactgcg ctggcattgc cttctcctt 6360
gatgagatca cttcccagc gccccggaaa ctggcggctc tcgatctcgg gcgggcgtac 6420
atggatgctc agcatgctcg gaatctggcc tctgcggtcc ttgcccttgc tgcgcggcag 6480
ccgcttggtt tgggcgtgac gcagggtggc gatcagctct ttgcgcagct ctcccaggg 6540
catggcatag atgcagttgt agatggttct gtgtgacacg cggatttcat ggcccaggg 6600
atacaaacgt gccagtgtca gggcaatctg ctcgggcgac cagcgcagcc gcagcagatg 6660
gatcaccagg caggacaaga tcgactcggg atgcagcttg atagctggtc tgccacagcg 6720
tctgcgctgc agggactggc actgggcatg tgcgctgcca tagccagatg aagatgcat 6779

```

<210> SEQ ID NO 14

<211> LENGTH: 449

<212> TYPE: PRT

<213> ORGANISM: Artificial Sequence

<220> FEATURE:

<223> OTHER INFORMATION: A polypeptide encoded by SEQ ID NO:3.

-continued

<400> SEQUENCE: 14

Met Asn Tyr Asn Asn Lys Ile Leu Val Ser Glu Ser Gly Leu Ser Gln
 1 5 10 15
 Lys His Leu Ile His Gly Asp Glu Glu Leu Phe Gln His Glu Leu Lys
 20 25 30
 Thr Ile Phe Ala Arg Asn Trp Leu Phe Leu Thr His Asp Ser Leu Ile
 35 40 45
 Pro Ala Pro Gly Asp Tyr Val Thr Ala Lys Met Gly Ile Asp Glu Val
 50 55 60
 Ile Val Ser Arg Gln Asn Asp Gly Ser Ile Arg Ala Phe Leu Asn Val
 65 70 75 80
 Cys Arg His Arg Gly Lys Thr Leu Val Ser Val Glu Ala Gly Asn Ala
 85 90 95
 Lys Gly Phe Val Cys Ser Tyr His Gly Trp Gly Phe Gly Ser Asn Gly
 100 105 110
 Glu Leu Gln Ser Val Pro Phe Glu Lys Asp Leu Tyr Gly Glu Ser Leu
 115 120 125
 Asn Lys Lys Cys Leu Gly Leu Lys Glu Val Ala Arg Val Glu Ser Phe
 130 135 140
 His Gly Phe Ile Tyr Gly Cys Phe Asp Gln Glu Ala Pro Pro Leu Met
 145 150 155 160
 Asp Tyr Leu Gly Asp Ala Ala Trp Tyr Leu Glu Pro Met Phe Lys His
 165 170 175
 Ser Gly Gly Leu Glu Leu Val Gly Pro Pro Gly Lys Val Val Ile Lys
 180 185 190
 Ala Asn Trp Lys Ala Pro Ala Glu Asn Phe Val Gly Asp Ala Tyr His
 195 200 205
 Val Gly Trp Thr His Ala Ser Ser Leu Arg Ser Gly Glu Ser Ile Phe
 210 215 220
 Ser Ser Leu Ala Gly Asn Ala Ala Leu Pro Pro Glu Gly Ala Gly Leu
 225 230 235 240
 Gln Met Thr Ser Lys Tyr Gly Ser Gly Met Gly Val Leu Trp Asp Gly
 245 250 255
 Tyr Ser Gly Val His Ser Ala Asp Leu Val Pro Glu Leu Met Ala Phe
 260 265 270
 Gly Gly Ala Lys Gln Glu Arg Leu Asn Lys Glu Ile Gly Asp Val Arg
 275 280 285
 Ala Arg Ile Tyr Arg Ser His Leu Asn Cys Thr Val Phe Pro Asn Asn
 290 295 300
 Ser Met Leu Thr Cys Ser Gly Val Phe Lys Val Trp Asn Pro Ile Asp
 305 310 315 320
 Ala Asn Thr Thr Glu Val Trp Thr Tyr Ala Ile Val Glu Lys Asp Met
 325 330 335
 Pro Glu Asp Leu Lys Arg Arg Leu Ala Asp Ser Val Gln Arg Thr Val
 340 345 350
 Gly Pro Ala Gly Phe Trp Glu Ser Asp Asp Asn Asp Asn Met Glu Thr
 355 360 365
 Ala Ser Gln Asn Gly Lys Lys Tyr Gln Ser Arg Asp Ser Asp Leu Leu
 370 375 380
 Ser Asn Leu Gly Phe Gly Glu Asp Val Tyr Gly Asp Ala Val Tyr Pro
 385 390 395 400
 Gly Val Val Gly Lys Ser Ala Ile Gly Glu Thr Ser Tyr Arg Gly Phe
 405 410 415

-continued

Tyr Arg Ala Tyr Gln Ala His Val Ser Ser Ser Asn Trp Ala Glu Phe
 420 425 430

Glu His Ala Ser Ser Thr Trp His Thr Glu Leu Thr Lys Thr Thr Asp
 435 440 445

Arg

<210> SEQ ID NO 15

<211> LENGTH: 449

<212> TYPE: PRT

<213> ORGANISM: Artificial Sequence

<220> FEATURE:

<223> OTHER INFORMATION: A polypeptide encoded by SEQ ID NO:4.

<400> SEQUENCE: 15

Met Asn Tyr Asn Asn Lys Ile Leu Val Ser Glu Ser Gly Leu Ser Gln
 1 5 10 15

Lys His Leu Ile His Gly Asp Glu Glu Leu Phe Gln His Glu Leu Lys
 20 25 30

Thr Ile Phe Ala Arg Asn Trp Leu Phe Leu Thr His Asp Ser Leu Ile
 35 40 45

Pro Ala Pro Gly Asp Tyr Val Thr Ala Lys Met Gly Ile Asp Glu Val
 50 55 60

Ile Val Ser Arg Gln Asn Asp Gly Ser Ile Arg Ala Phe Leu Asn Val
 65 70 75 80

Cys Arg His Arg Gly Lys Thr Leu Val Ser Val Glu Ala Gly Asn Ala
 85 90 95

Lys Gly Phe Val Cys Ser Tyr His Gly Trp Gly Phe Gly Ser Asn Gly
 100 105 110

Glu Leu Gln Ser Val Pro Phe Glu Lys Asp Leu Tyr Gly Glu Ser Leu
 115 120 125

Asn Lys Lys Cys Leu Gly Leu Lys Glu Val Ala Arg Val Glu Ser Phe
 130 135 140

His Gly Phe Ile Tyr Gly Cys Phe Asp Gln Glu Ala Pro Pro Leu Met
 145 150 155 160

Asp Tyr Leu Gly Asp Ala Ala Trp Tyr Leu Glu Pro Met Phe Lys His
 165 170 175

Ser Gly Gly Leu Glu Leu Val Gly Pro Pro Gly Lys Val Val Ile Lys
 180 185 190

Ala Asn Trp Lys Ala Pro Ala Glu Asn Phe Val Gly Asp Ala Tyr His
 195 200 205

Val Gly Trp Thr His Ala Ser Ser Leu Arg Ser Gly Glu Ser Ile Phe
 210 215 220

Ser Ser Leu Ala Gly Asn Ala Ala Leu Pro Pro Glu Gly Ala Gly Leu
 225 230 235 240

Gln Met Thr Ser Lys Tyr Gly Ser Gly Met Gly Val Leu Trp Asp Gly
 245 250 255

Tyr Ser Gly Val His Ser Ala Asp Leu Val Pro Glu Leu Met Ala Phe
 260 265 270

Gly Gly Ala Lys Gln Glu Arg Leu Asn Lys Glu Ile Gly Asp Val Arg
 275 280 285

Ala Arg Ile Tyr Arg Ser His Leu Asn Cys Thr Val Phe Pro Asn Asn
 290 295 300

Ser Met Leu Thr Cys Ser Gly Val Phe Lys Val Trp Asn Pro Ile Asp
 305 310 315 320

-continued

Ala Asn Thr Thr Glu Val Trp Thr Tyr Ala Ile Val Glu Lys Asp Met
 325 330 335

Pro Glu Asp Leu Lys Arg Arg Leu Ala Asp Ser Val Gln Arg Thr Val
 340 345 350

Gly Pro Ala Gly Phe Trp Glu Ser Asp Asp Asn Asp Asn Met Glu Thr
 355 360 365

Ala Ser Gln Asn Gly Lys Lys Tyr Gln Ser Arg Asp Ser Asp Leu Leu
 370 375 380

Ser Asn Leu Gly Phe Gly Glu Asp Val Tyr Gly Asp Ala Val Tyr Pro
 385 390 395 400

Gly Val Val Gly Lys Ser Ala Ile Gly Glu Thr Ser Tyr Arg Gly Phe
 405 410 415

Tyr Arg Ala Tyr Gln Ala His Val Ser Ser Ser Asn Trp Ala Glu Phe
 420 425 430

Glu His Ala Ser Ser Thr Trp His Thr Glu Leu Thr Lys Thr Thr Asp
 435 440 445

Arg

<210> SEQ ID NO 16
 <211> LENGTH: 449
 <212> TYPE: PRT
 <213> ORGANISM: Artificial Sequence
 <220> FEATURE:
 <223> OTHER INFORMATION: A polypeptide encoded by SEQ ID NO:5.

<400> SEQUENCE: 16

Met Asn Tyr Asn Asn Lys Ile Leu Val Ser Glu Ser Gly Leu Ser Gln
 1 5 10 15

Lys His Leu Ile His Gly Asp Glu Glu Leu Phe Gln His Glu Leu Lys
 20 25 30

Thr Ile Phe Ala Arg Asn Trp Leu Phe Leu Thr His Asp Ser Leu Ile
 35 40 45

Pro Ala Pro Gly Asp Tyr Val Thr Ala Lys Met Gly Ile Asp Glu Val
 50 55 60

Ile Val Ser Arg Gln Asn Asp Gly Ser Ile Arg Ala Phe Leu Asn Val
 65 70 75 80

Cys Arg His Arg Gly Lys Thr Leu Val Ser Val Glu Ala Gly Asn Ala
 85 90 95

Lys Gly Phe Val Cys Ser Tyr His Gly Trp Gly Phe Gly Ser Asn Gly
 100 105 110

Glu Leu Gln Ser Val Pro Phe Glu Lys Asp Leu Tyr Gly Glu Ser Leu
 115 120 125

Asn Lys Lys Cys Leu Gly Leu Lys Glu Val Ala Arg Val Glu Ser Phe
 130 135 140

His Gly Phe Ile Tyr Gly Cys Phe Asp Gln Glu Ala Pro Pro Leu Met
 145 150 155 160

Asp Tyr Leu Gly Asp Ala Ala Trp Tyr Leu Glu Pro Met Phe Lys His
 165 170 175

Ser Gly Gly Leu Glu Leu Val Gly Pro Pro Gly Lys Val Val Ile Lys
 180 185 190

Ala Asn Trp Lys Ala Pro Ala Glu Asn Phe Val Gly Asp Ala Tyr His
 195 200 205

Val Gly Trp Thr His Ala Ser Ser Leu Arg Ser Gly Glu Ser Ile Phe
 210 215 220

Cys Ser Leu Ala Gly Asn Ala Ala Leu Pro Pro Glu Gly Ala Gly Leu

-continued

```

225                230                235                240
Gln Met Thr Ser Lys Tyr Gly Ser Gly Met Gly Val Leu Trp Asp Gly
               245                250                255
Tyr Ser Gly Val His Ser Ala Asp Leu Val Pro Glu Leu Met Ala Phe
               260                265                270
Gly Gly Ala Lys Gln Glu Arg Leu Asn Lys Glu Ile Gly Asp Val Arg
               275                280                285
Ala Arg Ile Tyr Arg Ser His Leu Asn Cys Thr Val Phe Pro Asn Asn
               290                295                300
Ser Met Leu Thr Cys Ser Gly Val Phe Lys Val Trp Asn Pro Ile Asp
305                310                315
Ala Asn Thr Thr Glu Val Trp Thr Tyr Ala Ile Val Glu Lys Asp Met
               325                330                335
Pro Glu Asp Leu Lys Arg Arg Leu Ala Asp Ser Val Gln Arg Thr Val
               340                345                350
Gly Pro Ala Gly Phe Trp Glu Ser Asp Asp Asn Asp Asn Met Glu Thr
               355                360                365
Ala Ser Gln Asn Gly Lys Lys Tyr Gln Ser Arg Asp Ser Asp Leu Leu
               370                375                380
Ser Asn Leu Gly Phe Gly Glu Asp Val Tyr Gly Asp Ala Val Tyr Pro
385                390                395
Gly Val Val Gly Lys Ser Ala Ile Gly Glu Thr Ser Tyr Arg Gly Phe
               405                410                415
Tyr Arg Ala Tyr Gln Ala His Val Ser Ser Ser Asn Trp Ala Glu Phe
               420                425                430
Glu His Ala Ser Ser Thr Trp His Thr Glu Leu Thr Lys Thr Thr Asp
               435                440                445

```

Arg

```

<210> SEQ ID NO 17
<211> LENGTH: 449
<212> TYPE: PRT
<213> ORGANISM: Artificial Sequence
<220> FEATURE:
<223> OTHER INFORMATION: A polypeptide encoded by SEQ ID NO:6.

<400> SEQUENCE: 17
Met Asn Tyr Asn Asn Lys Ile Leu Val Ser Glu Phe Gly Leu Ser Gln
 1                    5                    10                    15
Lys His Leu Ile His Gly Asp Glu Glu Leu Phe Gln His Glu Leu Lys
                20                    25                    30
Thr Ile Phe Ala Arg Asn Trp Leu Phe Leu Thr His Asp Ser Leu Ile
 35                    40                    45
Pro Ala Pro Gly Asp Tyr Val Thr Ala Lys Met Gly Ile Asp Glu Val
 50                    55                    60
Ile Val Ser Arg Gln Asn Asp Gly Ser Ile Arg Ala Phe Leu Asn Val
 65                    70                    75                    80
Cys Arg His Arg Gly Lys Thr Leu Val Ser Val Glu Ala Gly Asn Ala
                85                    90                    95
Lys Gly Phe Val Cys Ser Tyr His Gly Trp Gly Phe Gly Ser Asn Gly
 100                    105                    110
Glu Leu Gln Ser Val Pro Phe Glu Lys Asp Leu Tyr Gly Glu Ser Leu
 115                    120                    125
Asn Lys Lys Cys Leu Gly Leu Lys Glu Val Ala Arg Val Glu Ser Phe
 130                    135                    140

```

-continued

His Gly Phe Ile Tyr Gly Cys Phe Asp Gln Glu Ala Pro Pro Leu Met
 145 150 155 160
 Asp Tyr Leu Gly Asp Ala Ala Trp Tyr Leu Glu Pro Met Phe Lys His
 165 170 175
 Ser Gly Gly Leu Glu Leu Val Gly Pro Pro Gly Lys Val Val Ile Lys
 180 185 190
 Ala Asn Trp Lys Ala Pro Ala Glu Asn Phe Val Gly Asp Ala Tyr His
 195 200 205
 Val Gly Trp Thr His Ala Ser Ser Leu Arg Ser Gly Glu Ser Ile Phe
 210 215 220
 Ser Ser Leu Ala Gly Asn Ala Ala Leu Pro Pro Glu Gly Ala Gly Leu
 225 230 235 240
 Gln Met Thr Ser Lys Tyr Gly Ser Gly Met Gly Val Leu Trp Asp Gly
 245 250 255
 Tyr Ser Gly Val His Ser Ala Asp Leu Val Pro Glu Leu Met Ala Phe
 260 265 270
 Gly Gly Ala Lys Gln Glu Arg Leu Asn Lys Glu Ile Gly Asp Val Arg
 275 280 285
 Ala Arg Ile Tyr Arg Ser His Leu Asn Cys Thr Val Phe Pro Asn Asn
 290 295 300
 Ser Met Leu Thr Cys Ser Gly Val Phe Lys Val Trp Asn Pro Ile Asp
 305 310 315 320
 Ala Asn Thr Thr Glu Val Trp Thr Tyr Ala Ile Val Glu Lys Asp Met
 325 330 335
 Pro Glu Asp Leu Lys Arg Arg Leu Ala Asp Ser Val Gln Arg Thr Val
 340 345 350
 Gly Pro Ala Gly Phe Trp Glu Ser Asp Asp Asn Asp Asn Met Glu Thr
 355 360 365
 Ala Ser Gln Asn Gly Lys Lys Tyr Gln Ser Arg Asp Ser Asp Leu Leu
 370 375 380
 Ser Asn Leu Gly Phe Gly Glu Asp Val Tyr Gly Asp Ala Val Tyr Pro
 385 390 395 400
 Gly Val Val Gly Lys Ser Ala Ile Gly Glu Thr Ser Tyr Arg Gly Phe
 405 410 415
 Tyr Arg Ala Tyr Arg Ala His Val Ser Ser Ser Asn Trp Ala Glu Phe
 420 425 430
 Glu His Ala Ser Ser Thr Trp His Thr Glu Leu Thr Lys Thr Thr Asp
 435 440 445

Arg

<210> SEQ ID NO 18
 <211> LENGTH: 449
 <212> TYPE: PRT
 <213> ORGANISM: Artificial Sequence
 <220> FEATURE:
 <223> OTHER INFORMATION: A polypeptide encoded by SEQ ID NO:7.
 <400> SEQUENCE: 18

Met Asn Tyr Lys Asn Lys Ile Leu Val Ser Glu Ser Gly Leu Thr Gln
 1 5 10 15
 Lys His Leu Ile His Gly Asp Glu Glu Leu Phe Gln His Glu Leu Arg
 20 25 30
 Thr Ile Phe Ala Arg Asn Trp Leu Phe Leu Thr His Asp Ser Leu Ile
 35 40 45

-continued

Pro Ser Pro Gly Asp Tyr Val Thr Ala Lys Met Gly Ile Asp Glu Val
 50 55 60

Ile Val Ser Arg Gln Ser Asp Gly Ser Ile Arg Ala Phe Leu Asn Val
 65 70 75 80

Cys Arg His Arg Gly Lys Thr Leu Val Asn Ala Glu Ala Gly Asn Ala
 85 90 95

Lys Gly Phe Val Cys Ser Tyr His Gly Trp Gly Phe Gly Ser Asn Gly
 100 105 110

Glu Leu Gln Ser Val Pro Phe Glu Lys Glu Leu Tyr Gly Glu Ser Leu
 115 120 125

Asn Lys Lys Cys Leu Gly Leu Lys Glu Val Ala Arg Val Glu Ser Phe
 130 135 140

His Gly Phe Ile Tyr Gly Cys Phe Asp Gln Glu Ala Pro Pro Leu Met
 145 150 155 160

Asp Tyr Leu Gly Asp Ala Ala Trp Tyr Leu Glu Pro Ile Phe Lys His
 165 170 175

Ser Gly Gly Leu Glu Leu Val Gly Pro Pro Gly Lys Val Val Ile Lys
 180 185 190

Ala Asn Trp Lys Ala Pro Ala Glu Asn Phe Val Gly Asp Ala Tyr His
 195 200 205

Val Gly Trp Thr His Ala Ser Ser Leu Arg Ser Gly Glu Ser Ile Phe
 210 215 220

Ala Ser Leu Ala Gly Asn Ala Val Leu Pro Pro Glu Gly Ala Gly Leu
 225 230 235 240

Gln Met Thr Ser Lys Tyr Gly Ser Gly Met Gly Val Leu Trp Asp Gly
 245 250 255

Tyr Ser Gly Val His Ser Ala Asp Leu Val Pro Glu Leu Met Ala Phe
 260 265 270

Gly Gly Ser Lys Gln Glu Arg Leu Asn Lys Glu Ile Gly Asp Val Arg
 275 280 285

Ala Arg Ile Tyr Arg Ser His Leu Asn Cys Thr Val Phe Pro Asn Asn
 290 295 300

Ser Met Leu Thr Cys Ser Gly Val Phe Lys Val Trp Asn Pro Ile Asp
 305 310 315 320

Ala Asn Thr Thr Glu Val Trp Thr Tyr Ala Ile Val Glu Lys Asp Met
 325 330 335

Pro Glu Asp Leu Lys Arg Arg Leu Ala Asp Ser Val Gln Arg Thr Val
 340 345 350

Gly Pro Ala Gly Phe Trp Glu Ser Asp Asp Asn Asp Asn Met Glu Thr
 355 360 365

Ala Ser Gln Asn Gly Lys Lys Tyr Gln Ser Arg Asp Ser Asp Leu Leu
 370 375 380

Ser Asn Leu Gly Phe Gly Lys Asp Val Tyr Gly Asp Ala Val Tyr Pro
 385 390 395 400

Gly Val Val Gly Lys Ser Ala Ile Gly Glu Thr Ser Tyr Arg Gly Phe
 405 410 415

Tyr Arg Ala Tyr Gln Ala His Val Ser Ser Ser Asn Trp Ala Glu Phe
 420 425 430

Glu Asp Ala Ser Ser Thr Trp His Thr Glu Leu Thr Lys Thr Thr Asp
 435 440 445

Arg

-continued

```

<211> LENGTH: 449
<212> TYPE: PRT
<213> ORGANISM: Artificial Sequence
<220> FEATURE:
<223> OTHER INFORMATION: A polypeptide encoded by SEQ ID NO:8.
<221> NAME/KEY: SITE
<222> LOCATION: (35)...(35)
<223> OTHER INFORMATION: Xaa = any amino acid.

<400> SEQUENCE: 19

Met Asn Tyr Lys Asn Lys Ile Leu Val Ser Glu Ser Gly Leu Thr Gln
 1                5                10                15

Lys His Leu Ile His Gly Asp Glu Glu Leu Phe Gln His Glu Leu Arg
 20                25                30

Thr Ile Xaa Ala Arg Asn Trp Leu Phe Leu Thr His Asp Ser Leu Ile
 35                40                45

Pro Ser Pro Gly Asp Tyr Val Thr Ala Lys Met Gly Ile Asp Glu Val
 50                55                60

Ile Val Ser Arg Gln Ser Asp Gly Ser Ile Arg Ala Phe Leu Asn Val
 65                70                75                80

Cys Arg His Arg Gly Lys Thr Leu Val Asn Ala Glu Ala Gly Asn Ala
 85                90                95

Lys Gly Phe Val Cys Ser Tyr His Gly Trp Gly Phe Gly Ser Asn Gly
 100               105               110

Glu Leu Gln Ser Val Pro Phe Glu Lys Glu Leu Tyr Gly Glu Ser Leu
 115               120               125

Asn Lys Lys Cys Leu Gly Leu Lys Glu Val Ala Arg Val Glu Ser Phe
 130               135               140

His Gly Phe Ile Tyr Gly Cys Phe Asp Gln Glu Ala Pro Ser Leu Met
 145               150               155               160

Asp Tyr Leu Gly Asp Ala Ala Trp Tyr Leu Glu Pro Ile Phe Lys His
 165               170               175

Ser Gly Gly Leu Glu Leu Val Gly Pro Pro Gly Lys Val Val Ile Lys
 180               185               190

Ala Asn Trp Lys Ala Pro Ala Glu Asn Phe Val Gly Asp Ala Tyr His
 195               200               205

Val Gly Trp Thr His Ala Ser Ser Leu Arg Thr Gly Glu Ser Ile Phe
 210               215               220

Ser Ser Leu Ala Gly Asn Ala Val Leu Pro Pro Glu Gly Ala Gly Leu
 225               230               235               240

Gln Met Thr Ser Lys Tyr Gly Ser Gly Met Gly Val Leu Trp Asp Gly
 245               250               255

Tyr Ser Gly Val His Ser Ala Asp Leu Val Pro Glu Leu Met Ala Phe
 260               265               270

Gly Gly Ala Lys Gln Glu Arg Leu Asn Lys Glu Ile Gly Asp Val Pro
 275               280               285

Ala Arg Ile Tyr Arg Ser His Leu Asn Cys Thr Val Phe Pro Asn Asn
 290               295               300

Ser Val Leu Thr Cys Ser Gly Val Phe Lys Val Trp Asn Pro Ile Asp
 305               310               315               320

Ala Asn Thr Thr Glu Val Trp Thr Tyr Ala Ile Val Glu Lys Asp Met
 325               330               335

Pro Glu Asp Leu Lys Arg Arg Leu Ala Asp Ala Val Gln Arg Thr Val
 340               345               350

Gly Pro Ala Gly Phe Trp Glu Ser Asp Asp Asn Asp Asn Met Glu Thr
 355               360               365

```

-continued

Ala Ser Gln Asn Gly Lys Lys Tyr Gln Ser Arg Asp Ser Asp Leu Ile
 370 375 380

Ser Asn Leu Gly Phe Gly Lys Asp Val Tyr Gly Asp Ala Val Tyr Pro
 385 390 395 400

Gly Val Val Gly Lys Ser Ala Ile Gly Glu Thr Ser Tyr Arg Gly Phe
 405 410 415

Tyr Arg Ala Tyr Gln Ala His Val Ser Ser Ser Asn Trp Ala Glu Phe
 420 425 430

Glu Asp Ala Ser Ser Thr Trp His Thr Glu Leu Thr Lys Thr Thr Asp
 435 440 445

Arg

<210> SEQ ID NO 20
 <211> LENGTH: 449
 <212> TYPE: PRT
 <213> ORGANISM: Artificial Sequence
 <220> FEATURE:
 <223> OTHER INFORMATION: A polypeptide encoded by SEQ ID NO:9.

<400> SEQUENCE: 20

Met Asn Tyr Lys Asn Lys Ile Leu Val Ser Glu Ser Gly Leu Thr Gln
 1 5 10 15

Lys His Leu Ile His Gly Gly Glu Gly Leu Phe Gln His Glu Leu Arg
 20 25 30

Ala Val Phe Ala Arg Asn Trp Leu Phe Leu Thr His Asp Ser Leu Ile
 35 40 45

Pro Ser Pro Gly Asp Tyr Val Thr Ala Lys Met Gly Ile Asp Glu Val
 50 55 60

Ile Val Ser Arg Gln Ser Asp Gly Ser Ile Arg Ala Phe Leu Asn Val
 65 70 75 80

Cys Arg His Arg Gly Lys Thr Leu Val Asn Ala Glu Ala Gly Asn Ala
 85 90 95

Lys Gly Phe Val Cys Ser Tyr His Gly Trp Gly Phe Gly Ser Asn Gly
 100 105 110

Glu Leu Gln Ser Val Pro Phe Glu Lys Glu Leu Tyr Gly Glu Ser Leu
 115 120 125

Asn Lys Lys Cys Leu Gly Leu Lys Glu Val Ala Arg Val Glu Ser Phe
 130 135 140

His Gly Phe Ile Tyr Ala Cys Ile Asp Gln Glu Ala Pro Ser Leu Met
 145 150 155 160

Asp Tyr Leu Gly Asp Ala Ala Trp Tyr Leu Glu Pro Ile Phe Lys His
 165 170 175

Ser Gly Gly Leu Glu Leu Val Gly Pro Pro Gly Lys Val Val Ile Lys
 180 185 190

Ala Asn Trp Lys Ala Pro Ala Glu Asn Phe Val Gly Asp Ala Tyr His
 195 200 205

Val Gly Trp Thr His Ala Ser Ser Leu Cys Thr Gly Glu Ser Ile Phe
 210 215 220

Ser Ser Leu Ala Gly Asn Ala Val Leu Pro Pro Glu Gly Ala Gly Leu
 225 230 235 240

Gln Met Thr Ser Lys Tyr Gly Ser Gly Met Gly Val Leu Trp Asp Gly
 245 250 255

Tyr Ser Gly Val His Ser Ala Asp Leu Val Pro Glu Leu Met Ala Phe
 260 265 270

-continued

Gly Gly Ala Lys Gln Glu Arg Leu Asn Lys Glu Ile Gly Asp Val Arg
 275 280 285

Ala Arg Ile Tyr Arg Ser His Leu Asn Cys Thr Val Phe Pro Asn Asn
 290 295 300

Ser Val Leu Thr Cys Ser Gly Val Phe Lys Val Trp Asn Pro Ile Asp
 305 310 315 320

Ala Asn Thr Thr Glu Val Trp Thr Tyr Ala Ile Val Glu Lys Asp Met
 325 330 335

Pro Glu Asp Leu Lys Arg Arg Leu Ala Asp Ala Val Gln Arg Thr Val
 340 345 350

Gly Pro Ala Gly Phe Trp Glu Ser Asp Asp Asn Asp Asn Met Glu Thr
 355 360 365

Ala Ser Gln Asn Gly Lys Lys Tyr Gln Ser Arg Asp Ser Asp Leu Ile
 370 375 380

Ser Asn Leu Gly Phe Gly Lys Asp Val Tyr Gly Asp Ala Val Tyr Pro
 385 390 395 400

Gly Val Val Gly Lys Ser Ala Ile Gly Glu Thr Ser Tyr Arg Gly Phe
 405 410 415

Tyr Arg Ala Tyr Gln Ala His Val Ser Ser Ser Asn Trp Ala Glu Phe
 420 425 430

Glu Asp Ala Ser Ser Thr Trp His Thr Glu Leu Thr Lys Thr Thr Asp
 435 440 445

Arg

<210> SEQ ID NO 21
 <211> LENGTH: 449
 <212> TYPE: PRT
 <213> ORGANISM: Artificial Sequence
 <220> FEATURE:
 <223> OTHER INFORMATION: A polypeptide encoded by SEQ ID NO:10.

<400> SEQUENCE: 21

Met Asn Tyr Lys Asn Lys Asn Leu Val Ser Glu Ser Gly Leu Thr Gln
 1 5 10 15

Lys His Leu Ile His Gly Asp Glu Glu Leu Phe Gln Arg Glu Leu Glu
 20 25 30

Thr Ile Phe Ala Arg Asn Trp Leu Phe Leu Thr His Asp Ser Leu Ile
 35 40 45

Pro Ser Pro Gly Asp Tyr Val Thr Ala Lys Met Gly Val Asp Glu Val
 50 55 60

Ile Val Ser Arg Gln Asn Asp Gly Ser Ile Arg Ala Phe Leu Asn Val
 65 70 75 80

Cys Arg His Arg Gly Lys Thr Leu Val His Ala Glu Ala Gly Asn Ala
 85 90 95

Lys Gly Phe Val Cys Ser Tyr His Gly Trp Gly Phe Gly Ala Asn Gly
 100 105 110

Glu Leu Gln Ser Val Pro Phe Glu Lys Glu Leu Tyr Gly Glu Ala Leu
 115 120 125

Asp Lys Lys Cys Met Gly Leu Lys Glu Val Ala Arg Val Glu Ser Phe
 130 135 140

His Gly Phe Ile Tyr Gly Cys Phe Asp Glu Glu Ala Pro Ser Leu Lys
 145 150 155 160

Asp Tyr Met Gly Asp Ala Gly Trp Tyr Leu Glu Pro Met Phe Lys His
 165 170 175

Ser Gly Gly Leu Glu Leu Ile Gly Pro Pro Gly Lys Val Ile Ile Lys

-continued

| 180 | | | | | 185 | | | | | 190 | | | | | |
|-----|-----|-----|-----|-----|-----|-----|-----|-----|-----|-----|-----|-----|-----|-----|-----|
| Ala | Asn | Trp | Lys | Ala | Pro | Ala | Glu | Asn | Phe | Thr | Gly | Asp | Ala | Tyr | His |
| | 195 | | | | | | 200 | | | | | 205 | | | |
| Val | Gly | Trp | Thr | His | Ala | Ser | Ser | Leu | Arg | Ser | Gly | Gln | Ser | Val | Phe |
| | 210 | | | | | 215 | | | | | 220 | | | | |
| Ser | Ser | Leu | Ala | Gly | Asn | Ala | Ala | Leu | Pro | Pro | Glu | Gly | Ala | Gly | Leu |
| | 225 | | | | 230 | | | | | 235 | | | | | 240 |
| Gln | Met | Thr | Ser | Lys | Tyr | Gly | Ser | Gly | Met | Gly | Val | Leu | Trp | Asp | Gly |
| | | | | 245 | | | | | 250 | | | | | 255 | |
| Tyr | Ser | Gly | Val | His | Ser | Ala | Asp | Leu | Val | Pro | Glu | Leu | Met | Ala | Phe |
| | | | 260 | | | | | 265 | | | | | | 270 | |
| Gly | Gly | Ala | Lys | Gln | Glu | Arg | Leu | Asn | Lys | Glu | Ile | Gly | Glu | Val | Arg |
| | | 275 | | | | | 280 | | | | | 285 | | | |
| Ala | Arg | Ile | Tyr | Arg | Ser | His | Leu | Asn | Cys | Thr | Val | Phe | Pro | Asn | Asn |
| | 290 | | | | | 295 | | | | | 300 | | | | |
| Ser | Phe | Leu | Thr | Cys | Ser | Gly | Val | Phe | Lys | Val | Trp | His | Pro | Ile | Asp |
| | 305 | | | | 310 | | | | | 315 | | | | | 320 |
| Ala | Asn | Thr | Thr | Glu | Val | Trp | Thr | Tyr | Ala | Met | Val | Glu | Lys | Asp | Met |
| | | | | 325 | | | | | 330 | | | | | 335 | |
| Pro | Glu | Asp | Leu | Lys | Arg | Arg | Leu | Val | Asp | Ala | Val | Gln | Arg | Thr | Val |
| | | | 340 | | | | 345 | | | | | | 350 | | |
| Gly | Pro | Ala | Gly | Phe | Trp | Glu | Ser | Asp | Asp | Asn | Asp | Asn | Met | Glu | Thr |
| | | 355 | | | | | 360 | | | | | 365 | | | |
| Val | Ser | Gln | Asn | Ala | Lys | Lys | Tyr | Gln | Ser | Arg | Asp | Gly | Asp | Leu | Val |
| | 370 | | | | | 375 | | | | | 380 | | | | |
| Ser | Asn | Leu | Gly | Phe | Gly | Gly | Asp | Val | Tyr | Gly | Asp | Glu | Val | Tyr | Pro |
| | 385 | | | | 390 | | | | | 395 | | | | | 400 |
| Gly | Ile | Val | Gly | Lys | Ser | Ala | Ile | Gly | Glu | Thr | Ser | Tyr | Arg | Gly | Phe |
| | | | | 405 | | | | | 410 | | | | | 415 | |
| Tyr | Arg | Ala | Tyr | Gly | Ala | His | Ile | Ser | Ser | Ser | Ser | Trp | Ala | Glu | Phe |
| | | | 420 | | | | | 425 | | | | | 430 | | |
| Glu | Asp | Val | Ser | Lys | Asn | Trp | His | Thr | Glu | Leu | Ala | Lys | Thr | Thr | Asp |
| | | 435 | | | | | 440 | | | | | 445 | | | |

Arg

<210> SEQ ID NO 22
 <211> LENGTH: 447
 <212> TYPE: PRT
 <213> ORGANISM: Artificial Sequence
 <220> FEATURE:
 <223> OTHER INFORMATION: A polypeptide encoded by SEQ ID NO:11.

<400> SEQUENCE: 22

| | | | | | | | | | | | | | | | |
|-----|-----|-----|-----|-----|-----|-----|-----|-----|-----|-----|-----|-----|-----|-----|-----|
| Met | Ile | Tyr | Glu | Asn | Leu | Val | Ser | Glu | Ala | Gly | Leu | Thr | Gln | Lys | His |
| 1 | | | | 5 | | | | | 10 | | | | | 15 | |
| Leu | Ile | His | Gly | Asp | Lys | Glu | Leu | Phe | Gln | His | Glu | Leu | Lys | Thr | Ile |
| | | | 20 | | | | | 25 | | | | | 30 | | |
| Phe | Ala | Arg | Asn | Trp | Leu | Phe | Leu | Thr | His | Asp | Ser | Leu | Ile | Pro | Ser |
| | | 35 | | | | | 40 | | | | | 45 | | | |
| Pro | Gly | Asp | Tyr | Val | Thr | Ala | Lys | Met | Gly | Val | Asp | Glu | Val | Ile | Val |
| | | 50 | | | | 55 | | | | | 60 | | | | |
| Ser | Arg | Gln | Asn | Asp | Gly | Ser | Val | Arg | Ala | Phe | Leu | Asn | Val | Cys | Arg |
| | | 65 | | | 70 | | | | | 75 | | | | 80 | |
| His | Arg | Gly | Lys | Thr | Leu | Val | His | Ala | Glu | Ala | Gly | Asn | Ala | Lys | Gly |
| | | | | 85 | | | | | 90 | | | | | 95 | |

-continued

Phe Val Cys Ser Tyr His Gly Trp Gly Phe Gly Ser Asn Gly Glu Leu
 100 105 110
 Gln Ser Val Pro Phe Glu Lys Glu Leu Tyr Gly Asp Thr Ile Lys Lys
 115 120 125
 Lys Cys Leu Gly Leu Lys Glu Val Pro Arg Ile Glu Ser Phe His Gly
 130 135 140
 Phe Ile Tyr Gly Cys Phe Asp Ala Glu Ala Pro Thr Leu Val Asp Tyr
 145 150 155 160
 Leu Gly Asp Ala Ala Trp Tyr Leu Glu Pro Ile Phe Lys His Ser Gly
 165 170 175
 Gly Leu Glu Leu Val Gly Pro Pro Gly Lys Val Val Ile Lys Ala Asn
 180 185 190
 Trp Lys Ala Pro Ala Glu Asn Phe Val Gly Asp Ala Tyr His Val Gly
 195 200 205
 Trp Thr His Ala Ser Ser Leu Arg Ser Gly Gln Ser Ile Phe Thr Pro
 210 215 220
 Leu Ala Gly Asn Ala Met Leu Pro Pro Glu Gly Ala Gly Leu Gln Met
 225 230 235 240
 Thr Ser Lys Tyr Gly Ser Gly Met Gly Val Leu Trp Asp Gly Tyr Ser
 245 250 255
 Gly Val His Ser Ala Asp Leu Val Pro Glu Met Met Ala Phe Gly Gly
 260 265 270
 Ala Lys Gln Glu Lys Leu Ala Lys Glu Ile Gly Asp Val Arg Ala Arg
 275 280 285
 Ile Tyr Arg Ser His Leu Asn Cys Thr Val Phe Pro Asn Asn Ser Ile
 290 295 300
 Leu Thr Cys Ser Gly Val Phe Lys Val Trp Asn Pro Ile Asp Glu Asn
 305 310 315 320
 Thr Thr Glu Val Trp Thr Tyr Ala Ile Val Glu Lys Asp Met Pro Glu
 325 330 335
 Asp Leu Lys Arg Arg Leu Ala Asp Ala Val Gln Arg Thr Val Gly Pro
 340 345 350
 Ala Gly Phe Trp Glu Ser Asp Asp Asn Asp Asn Met Glu Thr Glu Ser
 355 360 365
 Gln Asn Ala Lys Lys Tyr Gln Ser Ser Asn Ser Asp Leu Ile Ala Asn
 370 375 380
 Leu Gly Phe Gly Lys Asp Val Tyr Gly Asp Glu Cys Tyr Pro Gly Val
 385 390 395 400
 Val Ala Lys Ser Ala Ile Gly Glu Thr Ser Tyr Arg Gly Phe Tyr Arg
 405 410 415
 Ala Tyr Gln Ala His Ile Ser Ser Ser Asn Trp Ala Glu Phe Glu Asn
 420 425 430
 Thr Ser Arg Asn Trp His Thr Glu Leu Thr Lys Thr Thr Asp Arg
 435 440 445

<210> SEQ ID NO 23
 <211> LENGTH: 447
 <212> TYPE: PRT
 <213> ORGANISM: Artificial Sequence
 <220> FEATURE:
 <223> OTHER INFORMATION: A polypeptide encoded by SEQ ID NO:12.

<400> SEQUENCE: 23

Met Ser Tyr Gln Asn Leu Val Ser Glu Ala Gly Leu Thr Gln Lys Leu
 1 5 10 15

-continued

Leu Ile His Gly Asp Lys Glu Leu Phe Gln His Glu Leu Lys Thr Ile
 20 25 30
 Phe Ala Arg Asn Trp Leu Phe Leu Thr His Asp Ser Leu Ile Pro Ser
 35 40 45
 Pro Gly Asp Tyr Val Thr Ala Lys Met Gly Val Asp Glu Val Ile Val
 50 55 60
 Ser Arg Gln Asn Asp Gly Ser Val Arg Ala Phe Leu Asn Val Cys Arg
 65 70 75 80
 His Arg Gly Lys Thr Leu Val His Thr Glu Ala Gly Asn Ala Lys Gly
 85 90 95
 Phe Val Cys Gly Tyr His Gly Trp Gly Tyr Gly Ser Asn Gly Glu Leu
 100 105 110
 Gln Ser Val Pro Phe Glu Lys Glu Leu Tyr Gly Asp Ala Ile Lys Lys
 115 120 125
 Lys Cys Leu Gly Leu Lys Glu Val Pro Arg Ile Glu Ser Phe His Gly
 130 135 140
 Phe Ile Tyr Gly Cys Phe Asp Ala Glu Ala Pro Leu Ile Asp Tyr
 145 150 155 160
 Leu Gly Asp Ala Ala Trp Tyr Leu Glu Pro Thr Phe Lys His Ser Gly
 165 170 175
 Gly Leu Glu Leu Val Gly Pro Pro Gly Lys Val Val Val Lys Ala Asn
 180 185 190
 Trp Lys Pro Phe Ala Glu Asn Phe Val Gly Asp Ile Tyr His Val Gly
 195 200 205
 Trp Thr His Ala Ala Ala Leu Arg Ala Gly Gln Ser Val Phe Ser Ser
 210 215 220
 Leu Ala Gly Asn Ala Lys Leu Pro Pro Glu Gly Ala Gly Leu Gln Met
 225 230 235 240
 Thr Ser Lys Tyr Gly Ser Gly Met Gly Leu Thr Trp Asp Tyr Tyr Ser
 245 250 255
 Gly Asn Phe Ser Ala Asp Met Val Pro Asp Leu Met Ala Phe Gly Ala
 260 265 270
 Ala Lys Gln Glu Lys Leu Ala Lys Glu Ile Gly Asp Val Arg Ala Arg
 275 280 285
 Ile Tyr Arg Ser Ile Leu Asn Gly Thr Val Phe Pro Asn Asn Ser Phe
 290 295 300
 Leu Thr Gly Ser Ala Thr Phe Lys Val Trp Asn Pro Ile Asp Glu Asn
 305 310 315 320
 Thr Thr Glu Val Trp Thr Tyr Ala Phe Val Glu Lys Asp Met Pro Glu
 325 330 335
 Asp Leu Lys Arg Arg Leu Ala Asp Ala Ala Gln Arg Ser Val Gly Pro
 340 345 350
 Ala Gly Phe Trp Glu Ser Asp Asp Asn Glu Asn Met Glu Thr Leu Ser
 355 360 365
 Gln Asn Ala Lys Lys Tyr Gln Ser Ser Asn Ser Asp Gln Ile Ala Ser
 370 375 380
 Leu Gly Phe Gly Lys Asp Val Tyr Gly Asp Glu Cys Tyr Pro Gly Val
 385 390 395 400
 Val Gly Lys Ser Ala Ile Gly Glu Thr Ser Tyr Arg Gly Phe Tyr Arg
 405 410 415
 Ala Tyr Gln Ala His Ile Ser Ser Ser Asn Trp Ala Glu Phe Glu Asn
 420 425 430

-continued

Ala Ser Arg Asn Trp His Thr Glu Leu Thr Lys Thr Thr Asp Arg
 435 440 445

<210> SEQ ID NO 24
 <211> LENGTH: 451
 <212> TYPE: PRT
 <213> ORGANISM: Artificial Sequence
 <220> FEATURE:
 <223> OTHER INFORMATION: A polypeptide encoded by SEQ ID NO:13.

<400> SEQUENCE: 24

Met Arg Gln Ala Ile Met Ser Tyr Gln Asn Leu Val Ser Glu Ala Gly
 1 5 10 15
 Leu Thr Gln Lys His Leu Ile Tyr Gly Asp Lys Glu Leu Phe Gln His
 20 25 30
 Glu Leu Lys Thr Ile Phe Ala Arg Asn Trp Leu Phe Leu Thr His Asp
 35 40 45
 Ser Leu Ile Pro Ser Pro Gly Asp Tyr Val Lys Ala Lys Met Gly Val
 50 55 60
 Asp Glu Val Ile Val Ser Arg Gln Asn Asp Gly Ser Val Arg Ala Phe
 65 70 75 80
 Leu Asn Val Cys Arg His Arg Gly Lys Thr Ile Val Asp Ala Glu Ala
 85 90 95
 Gly Asn Ala Lys Gly Phe Val Cys Gly Tyr His Gly Trp Gly Tyr Gly
 100 105 110
 Ser Asn Gly Glu Leu Gln Ser Val Pro Phe Glu Lys Glu Leu Tyr Gly
 115 120 125
 Asp Ala Ile Lys Lys Lys Cys Leu Gly Leu Lys Glu Val Pro Arg Ile
 130 135 140
 Glu Ser Phe His Gly Phe Ile Tyr Gly Cys Phe Asp Ala Glu Ala Pro
 145 150 155 160
 Pro Leu Ile Asp Tyr Leu Gly Asp Val Ala Trp Tyr Leu Glu Pro Thr
 165 170 175
 Phe Lys His Ser Gly Gly Leu Glu Leu Val Gly Pro Pro Ala Lys Val
 180 185 190
 Val Val Lys Gly Asn Trp Lys Val Phe Ala Glu Asn Phe Val Gly Asp
 195 200 205
 Ile Tyr His Ile Gly Trp Thr His Ala Ser Ile Leu Arg Ala Gly Gln
 210 215 220
 Ala Ile Phe Ala Pro Leu Ala Gly Asn Ala Met Leu Pro Pro Glu Gly
 225 230 235 240
 Thr Gly Leu Gln Ala Thr Thr Lys Tyr Gly Ser Gly Ile Gly Val Ser
 245 250 255
 Leu Asp Ala Tyr Ser Gly Val Gln Ser Ala Asp Leu Val Pro Glu Met
 260 265 270
 Met Ala Phe Gly Gly Ala Lys Gln Glu Lys Leu Ala Lys Glu Ile Gly
 275 280 285
 Asp Val Arg Ala Arg Ile Tyr Arg Ser Gln Val Asn Gly Thr Val Phe
 290 295 300
 Pro Asn Asn Cys Phe Leu Thr Gly Ala Gly Val Phe Lys Val Phe Asn
 305 310 315 320
 Pro Ile Asp Glu Asn Thr Thr Glu Ala Trp Thr Tyr Ala Ile Val Glu
 325 330 335
 Lys Asp Met Pro Glu Asp Leu Lys Arg Arg Leu Ala Asp Ala Ala Gln
 340 345 350

-continued

Arg Ser Val Gly Pro Ala Gly Tyr Trp Glu Ser Asp Asp Asn Asp Asn
 355 360 365

Met Val Leu Ser Gln Asn Ala Lys Lys Tyr Gln Ser Ser Asn Ser Asp
 370 375 380

Leu Ile Ala Asp Leu Gly Phe Gly Lys Asp Val Tyr Gly Asp Glu Cys
 385 390 395 400

Tyr Pro Gly Val Val Ser Lys Ser Ala Phe Ser Glu Thr Asn His Arg
 405 410 415

Gly Phe Tyr Arg Ala Tyr Gln Ala His Ile Ser Ser Ser Asn Trp Ala
 420 425 430

Glu Phe Glu Asn Thr Ser Arg Asn Trp His Thr Glu Leu Thr Lys Thr
 435 440 445

Thr Asp Arg
 450

<210> SEQ ID NO 25
 <211> LENGTH: 2265
 <212> TYPE: DNA
 <213> ORGANISM: Pseudomonas sp.

<400> SEQUENCE: 25

gagggtagag aaatcgaatg ccccttgcac caaggtcggg ttgacgtttg cacaggcaaa 60
 gccctgtgag caccctgtgac acagaacatc aaaacatcag cagtcgaagat tgagaacctg 120
 cgcgtaataa ttgatttgag ctaagaatct taacaggagg caccctgggc cctagagcgt 180
 aatcaccccc attccatcct ttttagtgta aaacatgaat tacaataata aaatcttggt 240
 aagtgaatct ggtctgagcc aaaagcacct gattcatggc gatgaagaac tttccaaca 300
 tgaactgaaa accatttttg cgcggaactg gctttttctc actcatgata gcctgattcc 360
 tgccccggc gactatgtta ccgcaaaaat ggggattgac gaggtcatcg tctccccgca 420
 gaacgacggt tcgattcgtg cttttctgaa cgtttgccgg catcgtggca agacgctggt 480
 gagcgtggaa gccggcaatg ccaaagggtt tgtttgacgc taccacggct ggggcttcgg 540
 ctccaacggt gaactgcaga gcgttcatt tgaaaaagat ctgtacggcg agtcgctcaa 600
 taataaatgt ctggggttga aagaagtcgc tcgctgggag agcttccatg gcttcatcta 660
 cggttgcttc gaccaggagg cccctcctc tatggactat ctgggtgacg ctgcttggtg 720
 cctggaacct atgttcaagc attccggcgg tttagaactg gtcggctcctc caggcaagg 780
 tgtgatcaag gccaaactga aggcacccgc ggaaaacttt gtgggagatg cataccacgt 840
 ggggtggacg cagcgtctct cgcttcgctc gggggagtct atcttctcgt cgctcgtctg 900
 caatgcggcg ctaccacctg aagcgcgagg cttgcaaatg acctccaaat acggcagcgg 960
 catgggtgtg ttgtgggagc gatattcagg tgtgcatagc gcagacttgg ttcggaatt 1020
 gatggcattc ggaggcga aagcaggaaag gctgaacaaa gaaattggcg atgttcgccc 1080
 tcggatttat cgcagccacc tcaactgcac cgttttcccg aacaacagca tgctgacctg 1140
 ctcggtgttt ttcaaatgat ggaacccgat cgacgcaaac accaccgagg tctggacctg 1200
 cgccattgtc gaaaaagaca tgctgagga tctcaagcgc cgcttgccg actctgttca 1260
 gcgaacgttc gggcctgctg gcttctggga aagcgcgac aatgacaata tggaaacagc 1320
 ttcgcaaac ggcaagaaat atcaatcaag agatagtgat ctgctttcaa accttggttt 1380
 cggtgaggac gtatacggcg acgcggtcta tccaggcgtc gtcggcaaat cggcagtcgg 1440
 cgagaccagt tatcgtggtt tctaccggcg ttaccaggca cacgtcagca gctccaactg 1500

-continued

```

ggctgagttc gagcatgctt ctagtacttg gcatactgaa cttacgaaga ctactgatcg 1560
ctaacagacg agtcgacccat gatgatcaat attcaagaag acaagctggt tccgcccac 1620
gagcgcgaag agattcttcg tttcttcaat tgccacgact ctgctttgca acaagaagcc 1680
actacgctgc tgaccaggga agcgcatttg ttggacattc aggcttaccg tgcttggtta 1740
gagcaactgc tggggtcaga ggtgcaatat caggtcattt cacgcgaact gcgcgcagct 1800
tcagagcgtc gttataagct caatgaagcc atgaacgttt acaacgaaaa ttttcagcaa 1860
ctgaaagttc gagttgagca tcaactggat ccgcaaaaact ggggcaacag cccgaagctg 1920
cgctttactc gctttatcac caacgtccag gccgcaatgg acgtaaatga caaagagcta 1980
cttcacatcc gctccaacgt cattctgcac cgggcacgac gtggcaatca ggtcagatgc 2040
ttctacgccg cccgggaaga taaatgaaa cgtggcgaag gtggagtacg aaaattggtc 2100
cagcgattcg tcgattaccg agagcgcata cttcagacgc acaatctgat ggtcttctg 2160
tgattcagtg accattttta caaatggta ctgcaaccgc ggtcaccatt aatcaaaggg 2220
aatgtacgtg tatgggcaat caacaagtcg tttcgataac cgggtg 2265

```

<210> SEQ ID NO 26

<211> LENGTH: 449

<212> TYPE: PRT

<213> ORGANISM: Pseudomonas sp.

<400> SEQUENCE: 26

```

Met Asn Tyr Asn Asn Lys Ile Leu Val Ser Glu Ser Gly Leu Ser Gln
 1           5           10          15
Lys His Leu Ile His Gly Asp Glu Leu Phe Gln His Glu Leu Lys
 20          25          30
Thr Ile Phe Ala Arg Asn Trp Leu Phe Leu Thr His Asp Ser Leu Ile
 35          40          45
Pro Ala Pro Gly Asp Tyr Val Thr Ala Lys Met Gly Ile Asp Glu Val
 50          55          60
Ile Val Ser Arg Gln Asn Asp Gly Ser Ile Arg Ala Phe Leu Asn Val
 65          70          75          80
Cys Arg His Arg Gly Lys Thr Leu Val Ser Val Glu Ala Gly Asn Ala
 85          90          95
Lys Gly Phe Val Cys Ser Tyr His Gly Trp Gly Phe Gly Ser Asn Gly
100         105         110
Glu Leu Gln Ser Val Pro Phe Glu Lys Asp Leu Tyr Gly Glu Ser Leu
115         120         125
Asn Lys Lys Cys Leu Gly Leu Lys Glu Val Ala Arg Val Glu Ser Phe
130         135         140
His Gly Phe Ile Tyr Gly Cys Phe Asp Gln Glu Ala Pro Pro Leu Met
145         150         155         160
Asp Tyr Leu Gly Asp Ala Ala Trp Tyr Leu Glu Pro Met Phe Lys His
165         170         175
Ser Gly Gly Leu Glu Leu Val Gly Pro Pro Gly Lys Val Val Ile Lys
180         185         190
Ala Asn Trp Lys Ala Pro Ala Glu Asn Phe Val Gly Asp Ala Tyr His
195         200         205
Val Gly Trp Thr His Ala Ser Ser Leu Arg Ser Gly Glu Ser Ile Phe
210         215         220
Ser Ser Leu Ala Gly Asn Ala Ala Leu Pro Pro Glu Gly Ala Gly Leu
225         230         235         240

```

-continued

Gln Met Thr Ser Lys Tyr Gly Ser Gly Met Gly Val Leu Trp Asp Gly
 245 250 255
 Tyr Ser Gly Val His Ser Ala Asp Leu Val Pro Glu Leu Met Ala Phe
 260 265 270
 Gly Gly Ala Lys Gln Glu Arg Leu Asn Lys Glu Ile Gly Asp Val Arg
 275 280 285
 Ala Arg Ile Tyr Arg Ser His Leu Asn Cys Thr Val Phe Pro Asn Asn
 290 295 300
 Ser Met Leu Thr Cys Ser Gly Val Phe Lys Val Trp Asn Pro Ile Asp
 305 310 315 320
 Ala Asn Thr Thr Glu Val Trp Thr Tyr Ala Ile Val Glu Lys Asp Met
 325 330 335
 Pro Glu Asp Leu Lys Arg Arg Leu Ala Asp Ser Val Gln Arg Thr Phe
 340 345 350
 Gly Pro Ala Gly Phe Trp Glu Ser Asp Asp Asn Asp Asn Met Glu Thr
 355 360 365
 Ala Ser Gln Asn Gly Lys Lys Tyr Gln Ser Arg Asp Ser Asp Leu Leu
 370 375 380
 Ser Asn Leu Gly Phe Gly Glu Asp Val Tyr Gly Asp Ala Val Tyr Pro
 385 390 395 400
 Gly Val Val Gly Lys Ser Ala Ile Gly Glu Thr Ser Tyr Arg Gly Phe
 405 410 415
 Tyr Arg Ala Tyr Gln Ala His Val Ser Ser Ser Asn Trp Ala Glu Phe
 420 425 430
 Glu His Ala Ser Ser Thr Trp His Thr Glu Leu Thr Lys Thr Thr Asp
 435 440 445

Arg

<210> SEQ ID NO 27
 <211> LENGTH: 2265
 <212> TYPE: DNA
 <213> ORGANISM: Artificial Sequence
 <220> FEATURE:
 <223> OTHER INFORMATION: A sequence encoding an NDO mutant.

<400> SEQUENCE: 27

gagggtagag aaatcgaatg ccccttgcac caaggtcggg ttgacgtttg cacaggcaaa 60
 gccctgtgag caccctgtac acagaacatc aaaacatata cagtcaagat tgagaacctg 120
 cgcgtaatga ttgatttgag ctaagaatth taacaggagg caccctgggc cctagagcgt 180
 aatcaccccc attccatctt ttttagtgga aaacatgaat tacaataata aaatcttggg 240
 aagtgaatct ggtctgagcc aaaagcacct gattcatggc gatgaagaac ttttccaaca 300
 tgaactgaaa accatttttg cgcggaactg gctttttctc actcatgata gcctgattcc 360
 tgccccgggc gactatgtta ccgcaaaaat ggggattgac gaggtcatcg tctcccggca 420
 gaacgacggt tcgattcgtg cttttctgaa cgtttgccgg catcgtggca agacgctggt 480
 gagcgtggaa gccggcaatg ccaaaggtht tgtttgagc taccacggct ggggcttcgg 540
 ctccaacggt gaactgcaga gcgttcatt tgaaaaagat ctgtacggcg agtcgctcaa 600
 taaaaaatgt ctggggttga aagaagtcgc tcgcgtggag agcttccatg gcttcatcta 660
 cggttgcttc gaccaggagg cccctcctct tatggactat ctgggtgacg ctgcttggtg 720
 cctggaacct atgttcaagc attccggcgg tttagaactg gtcggctctc caggcaaggt 780
 tgtgatcaag gcccaactgga aggcaccgcc ggaaaacttt gtgggagatg cataccacgt 840

-continued

```

gggttgagc cacgcgtctt cgcttcgctc gggggagtct atcttctcgt cgctcgctgg 900
caatgcggcg ctaccacctg aaggcgagc cttgcaaatg acctccaaat acggcagcgg 960
catgggtgtg ttgtgggagc gatattcagg tgtgcatagc gcagacttgg ttccggaatt 1020
gatggcattc ggaggcgcaa agcaggaaa gctgaacaaa gaaattggcg atgttcgcgc 1080
tcggatttat cgcagccacc tcaactgcac cgttttcccg aacaacagca tgctgacctg 1140
ctcgggtggt ttcaaagtat ggaacccgat cgacgcaaac accaccgagg tctggaccta 1200
cgccattgtc gaaaaagaca tgccctgagga tctcaagcgc cgcttggccg actctgttca 1260
gcgaacgggc gggcctgctg gcttctggga aagcgacgac aatgacaata tggaacagc 1320
ttcgcaaac ggcaagaaat atcaatcaag agatagtgat ctgctttcaa accttggttt 1380
cggtagagac gtatacggcg acgcggtcta tccagcgcgc gtcggcaaat cggcgatcgg 1440
cgagaccagt tatcgtggtt tctacgggc ttaccaggca cacgtcagca gctccaactg 1500
ggctgagttc gagcatgcct ctagtacttg gcatactgaa cttacgaaga ctactgatcg 1560
ctaacagagc agtcgacct gatgatcaat attcaagaag acaagctggt ttccgcccac 1620
gacgccaag agattcttcg tttcttcaat tgccacgact ctgctttgca acaagaagcc 1680
actacgctgc tgaccaggga agcgcatttg ttggacattc aggttaccg tgcttggtta 1740
gagcactcgc tggggtcaga ggtgcaatat caggtcattt cacgcgaact gcgcgagct 1800
tcagagcgtc gttataagct caatgaagcc atgaacgttt acaacgaaa tttcagcaa 1860
ctgaaagtgc gagttgagca tcaactggat ccgcaaaact ggggcaacag cccgaagctg 1920
cgctttactc gctttatcac caactccag gccgcaatgg acgtaaatga caaagagcta 1980
cttcacatcc gctccaactc cattctgcac cgggcacgac gtggcaatca ggtcgatgct 2040
ttctacgccg cccgggaaga taaatggaaa cgtggcgaag gtggagtacg aaaattggtc 2100
cagcgattcg tcgattacc agagcgcata cttcagacgc acaatctgat ggtctttctg 2160
tgattcagtg accattttta caaatggta ctgcaaccgc ggtcaccatt aatcaaaggg 2220
aatgtacgtg tatgggcaat caacaagtgc tttcgataac cggtg 2265

```

<210> SEQ ID NO 28

<211> LENGTH: 2265

<212> TYPE: DNA

<213> ORGANISM: Artificial Sequence

<220> FEATURE:

<223> OTHER INFORMATION: A sequence encoding an NDO mutant.

<400> SEQUENCE: 28

```

gaggtagag aaatcgaatg ccccttgcac caaggtcggg ttgacgtttg cacaggcaaa 60
gccctgtgag caccctgac acagaacatc aaaacatc cagtcaagat tgagaacctg 120
cgcgtaatga ttgatttgag ctaagaattt taacaggagg caccocgggc cctagagcgt 180
aatcaccccc attccatctt ttttaggtga aaacatgaat tacaataata aaatcttggg 240
aagtgaatct ggtctgagcc aaaagcacct gattcatggc gatgaagaac tttccaaca 300
tgaactgaaa accatttttg cgcggaactg gctttttctc actcatgata gcctgattcc 360
tgccccggc gactatgtta ccgcaaaaat ggggattgac gaggtcatcg tctcccggca 420
gaacgacggt tcgattcgtg cttttctgaa cgtttgcccg catcgtggca agacgctggt 480
gagcgtggaa gccggcaatg ccaaagggtt tgtttgacgc tatcacggct ggggcttcg 540
ctccaacggt gaactgcaga gcgttccatt tgaaaaagat ctgtacggcg agtcgctcaa 600
taaaaaatgt ctggggttga aagaagtcgc tcgctgggag agcttccatg gcttcatcta 660

```

-continued

```

cggttgcttc gaccaggagg cccctcctct tatggactat ctgggtgacg ctgcttggtgta 720
cctggaacct atgttcaagc attccggcgg tttagaactg gtcggctctc caggcaaggt 780
tgtgatcaag gccaaactgga aggcaccgcg gaaaaacttt gtgggagatg cataccacgt 840
gggttgagcg cacgcgtctt cgcttcgctc gggggagtct atcttctcgt cgctcgctgg 900
caatgcggcg ctaccacctg aaggcgagc cttgcaaatg acctccaaat acggcagcgg 960
catgggtgtg ttgtgggacg gatattcagg tgtgcatagc gcagacttgg ttcggaatt 1020
gatggcattc ggaggcgcaa agcaggaaa gctgaacaaa gaaattggcg atgttcgcgc 1080
tcggatttat cgcagccacc tcaactgcac cgttttcccg aacaacagca tegtgcactg 1140
ctcgggtggt tcaaaagtat ggaaccgat cgacgcaaac accaccgagg tctggacctg 1200
cgccattgtc gaaaaagaca tgcctgagga tctcaagcgc cgcttgccg actctgttca 1260
gcgacggccc gggcctgctg gcttctggga aagcgacgac aatgacaata tggaaacagc 1320
ttcgcaaaac ggcaagaaat atcaatcaag agatagtgat ctgctttcaa acctgggttt 1380
cggtagggac gtatacggcg acgcggctca tccaggcgtc gtcggcaaat cggcgatcgg 1440
cgagaccagt tatcgtggtt tctacgggca ttaccaggca cacgtcagca gctccaactg 1500
ggctgagttc gagcatgcct ctagtacttg gcatactgaa cttacgaaga ctactgatcg 1560
ctaacagacg agtcgacct gatgatcaat attcaagaag acaagctggt ttcgccccac 1620
gagcggcaag agattcttcg tttcttcaat tgccacgact ctgctttgca acaagaagcc 1680
actacgctgc tgaccagga agcgcatttg ttggacattc aggcctaccg tgcttggtta 1740
gagcactgcg tggggtcaga ggtgcaatat caggtcattt cacgcgaact gcgcgcagct 1800
tcagagcgtc gttataagct caatgaagcc atgaacgttt acaacgaaaa ttttcagcaa 1860
ctgaaagttc gagttgagca tcaactggat ccgcaaaact ggggcaacag cccgaagctg 1920
cgctttactc gctttatcac caacgtccag gccgcaatgg acgtaaatga caaagagcta 1980
cttcacatcc gctccaactg cattctgcac cgggcacgac gtggcaatca ggtcgatgct 2040
ttctacgccg cccgggaaga taaatggaag cgtggcgaag gtggagtacg aaaattggtc 2100
cagcgattcg tcgattaccg agagcgcata cttcagacgc acaatctgat ggtctttctg 2160
tgattcagtg accattttta caaatggtca ctgcaaccgc ggtcaccatt aatcaaaggg 2220
aatgtacgtg tatgggcaat caacaagtcg tttcgataac cgggtg 2265

```

```

<210> SEQ ID NO 29
<211> LENGTH: 2265
<212> TYPE: DNA
<213> ORGANISM: Artificial Sequence
<220> FEATURE:
<223> OTHER INFORMATION: A sequence encoding an NDO mutant.

```

```

<400> SEQUENCE: 29
gaggtagag aaatcgaatg ccccttgcat caaggtcggg ttgacgtttg cacaggcaaa 60
gccctgtgcg caccctgac acagaacatc aaaacatcag cagtcaagat tgagaacctg 120
cgcgtaatga ttgatttgag ctaagaatgt taacaggagg caccctgggc cctagagcgt 180
aatcaccctc attccatctt ttttaggtga aaacatgaat tacaataata aaatcttggg 240
aagtgaatct ggtctgagcc aaaagcactt gattcatggc gatgaagaac ttttccaaca 300
tgaactgaaa accatttttg cgcggaaactg gctttttctc actcatgata gcctgattcc 360
tgcccccgcg gactatgtta ccgcaaaaat ggggattgac gaggtcatcg tctcccggca 420

```

-continued

| | |
|---|------|
| gaacgacggt tcgattcgtg cttttctgaa cgtttgccgg catcgtggca agacgctggt | 480 |
| gagcgtggaa gccggcaatg ccaaaggttt tgtttgcagc tatcacggct ggggcttcgg | 540 |
| ctccaacggt gaactgcaga gcgttcatt tgaaaaagat ctgtacggcg agtcgctcaa | 600 |
| taaaaaatgt ctggggttga aagaagtcgc tcgctggag agcttccatg gcttcatcta | 660 |
| cggttgcttc gaccaggagg cccctcctct tatggactat ctgggtgacg ctgcttggtg | 720 |
| cctggaacct atgttcaagc attccggcgg tttagaactg gtcggctctc caggcaaggt | 780 |
| tgtgatcaag gccaaactga aggcaccgc ggaaaacttt gtgggagatg cataccacgt | 840 |
| gggttgacg cacgcgtctt cgcttcgctc gggggagtct atcttctcgt cgctcgtcg | 900 |
| caatgcggcg ctaccacctg aaggcgcagg cttgcaaag acctccaaat acggcagcgg | 960 |
| catgggtgtg ttgtgggacg gatattcagg tgtgcatagc gcagacttg ttccggaatt | 1020 |
| gatggcattc ggaggcga aagcaggaaag gctgaacaaa gaaattggcg atgttcgctc | 1080 |
| tcggatttat cgcagccacc tcaactgcac cgttttcccg aacaacagca tctgacctg | 1140 |
| ctcgggtgtt ttcaaagtat ggaaccgat cgacgcaaac accaccgagg tctggacctg | 1200 |
| cgccattgtc gaaaaagaca tgcctgagga tctcaagcgc cgcttgccg actctgttca | 1260 |
| gcgaacgacc gggcctgctg gcttctggga aagcgcgac aatgacaata tggaaacagc | 1320 |
| ttcgcaaac ggcaagaat atcaatcaag agatagtgat ctgctttcaa accttggttt | 1380 |
| cggtgaggac gtatacggcg acgcggtcta tccaggcgtc gtcggcaaat cggcgatcgg | 1440 |
| cgagaccagt tatcgtggtt tctaccgggc ttaccaggca cacgtcagca gctccaactg | 1500 |
| ggctgagttc gagcatgctt ctagtacttg gcatactgaa cttacgaaga ctactgatcg | 1560 |
| ctaacagacg agtcgacct gatgatcaat attcaagaag acaagctggt ttccgcccac | 1620 |
| gacgccgaag agattcttcg tttcttcaat tgccacgact ctgctttgca acaagaagcc | 1680 |
| actacgctgc tgaccaggga agcgcatttg ttggacattc aggttaccg tgcttggtta | 1740 |
| gagcactgcg tggggtcaga ggtgcaatat caggtcattt cacgcgaact gcgcgagct | 1800 |
| tcagagcgtc gttataagct caatgaagcc atgaacgttt acaacgaaa ttttcagcaa | 1860 |
| ctgaaagttc gagttgagca tcaactggat cgcgaaaact ggggcaacag cccgaagctg | 1920 |
| cgctttactc gctttatcac caacgtccag gccgcaatgg acgtaaatga caaagagcta | 1980 |
| cttcacatcc gctccaactg cttctgcac cgggcacgac gtggcaatca ggtcogatgc | 2040 |
| ttctacgccg cccgggaaga taaatgaaa cgtggcgaag gtggagtacg aaaattggtc | 2100 |
| cagcgattcg tcgattacc agagcgcata cttcagcgc acaatctgat ggtctttctg | 2160 |
| tgattcagtg accattttta caaatggtca ctgcaaccgc ggtcaccatt aatcaaagg | 2220 |
| aatgtacgtg tatgggcaat caacaagtcg tttcgataac cgggtg | 2265 |

<210> SEQ ID NO 30

<211> LENGTH: 2265

<212> TYPE: DNA

<213> ORGANISM: Artificial Sequence

<220> FEATURE:

<223> OTHER INFORMATION: A sequence encoding an NDO mutant.

<400> SEQUENCE: 30

| | |
|---|-----|
| gagggtagag aaatcgaatg ccccttgcat caaggtcggg ttgacgtttg cacaggcaaa | 60 |
| gccctgtgcy caccctgac acagaacatc aaaacatc cagtcaagat tgagaacctg | 120 |
| cgcgtaatga ttgatttgag ctaagaatct taacaggagg caccctgggc cctagagcgt | 180 |
| aatcaccccc attccatctt ttttaggtga aaacatgaat tacaataata aatcttggg | 240 |

-continued

```

aagtgaatct ggtctgagcc aaaagcacct gattcatggc gatgaagaac tttccaaca 300
tgaactgaaa accatttttg cgcggaactg gctttttctc actcatgata gcctgattec 360
tgcccccggc gactatgtta ccgcaaaaat ggggattgac gaggtcatcg tctccccgca 420
gaacgacggt tcgattcgtg cttttctgaa cgtttgccgg catcgtggca agacgctggt 480
gagcgtggaa gccggcaatg ccaaaggttt tgtttgcagc tatcacggct ggggcttcgg 540
ctccaacggt gaactgcaga gcgttccatt tgaaaaagat ctgtacggcg agtcgctcaa 600
taaaaaatgt ctggggttga aagaagtcgc tcgctggag agcttccatg gcttcatcta 660
cggttgcttc gaccaggagc cccctcctct tatggactat ctgggtgacg ctgcttggtg 720
cctggaacct atgttcaagc attccggcgg tttagaactg gtcggtcctc caggcaaggt 780
tgtgatcaag gccaactgga aggcacccgc ggaaaacttt gtgggagatg cataccacgt 840
gggttgagc caccgctctt cgcttcgctc gggggagtct atcttctcgt cgctcgtctg 900
caatgcggcg ctaccacctg aagcgcagc cttgcaaatg acctccaaat acggcagcgg 960
catgggtgtg ttgtgggagc gatattcagg tgtgcatagc gcagacttg ttccggaatt 1020
gatggcattc ggaggcga aagcaggaaag gctgaacaaa gaaattggcg atgttcgcg 1080
tcggatttat cgcagccacc tcaactgcac cgttttcccg aacaacagca tctgacctg 1140
ctcgggtgtt ttcaaagtat ggaacccgat cgacgcaaac accaccgagg tctggacctg 1200
cgccattgtc gaaaaagaca tgctgagga tctcaagcgc cgcttgcccg actctgttca 1260
gcgaacgctc gggcctgctg gcttctggga aagcgcagc aatgacaata tggaacagc 1320
ttcgcaaac ggcaagaaat atcaatcaag agatagtgat ctgcttcaa accttggtt 1380
cggtgaggac gtatacggcg acgcggtcta tccagcgtc gtcggcaaat cggcgatcgg 1440
cgagaccagt tatcgtggtt tctaccggcg ttaccaggca cacgtcagca gctccaactg 1500
ggctgagttc gagcatgcct ctagtacttg gcatactgaa cttacgaaga ctactgatcg 1560
ctaacagacg agtcgacat gatgatcaat attcaagaag acaagctggt ttccgcccac 1620
gacgccgaag agattcttcg tttcttcaat tgccacgact ctgctttgca acaagaagcc 1680
actacgctgc tgaccaggga agcgcatttg ttggacattc aggttaccg tcttgggtta 1740
gagcactcgc tggggtcaga ggtgcaatat caggtcattt cacgcgaact gcgcgagct 1800
tcagagcgtc gttataagct caatgaagcc atgaacgttt acaacgaaa tttcagcaa 1860
ctgaaagtgc gagttgagca tcaactggat ccgcaaaact ggggcaacag cccgaagctg 1920
cgctttactc gctttatcac caactccag gccgcaatgg acgtaaatga caaagagcta 1980
cttcacatcc gctccaactg cattctgcac cgggcacgac gtggcaatca ggtcagatgc 2040
ttctacgccc cccgggaaga taaatggaaa cgtggcgaag gtggagtacg aaaattggtc 2100
cagcgattcg tcgattacc agagcgcata cttcagacgc acaatctgat ggtctttctg 2160
tgattcagtg accattttta caaatggta ctgcaaccgc ggtcaccatt aatcaaagg 2220
aatgtacgtg tatgggcaat caacaagtcg tttcgataac cgggtg 2265

```

<210> SEQ ID NO 31

<211> LENGTH: 2265

<212> TYPE: DNA

<213> ORGANISM: Artificial Sequence

<220> FEATURE:

<223> OTHER INFORMATION: A sequence encoding an NDO mutant.

<400> SEQUENCE: 31

-continued

| | |
|--|------|
| gagggtagag aaatcgaatg ccccttgcat caaggtcggg ttgacgtttg cacaggcaaa | 60 |
| gccctgtgcg caccctgtac acagaacatc aaaacatata cagtcaagat tgagaacctg | 120 |
| cgcgtaatga ttgatttgag ctaagaatth taacaggagg caccocgggc cctagagcgt | 180 |
| aatcaccccc attccatctt ttttaggtga aaacatgaat tacaataata aaatcttggg | 240 |
| aagtgaatct ggtctgagcc aaaagcact gattcatggc gatgaagaac tttccaaca | 300 |
| tgaactgaaa accatttttg cgcggaactg gctttttctc actcatgata gcctgattcc | 360 |
| tgccccggc gactatgta ccgcaaaaat ggggattgac gaggtcatcg tctcccggca | 420 |
| gaacgacggg tcgattcgtg cttttctgaa cgtttgccgg catcgtggca agacgctggg | 480 |
| gagcgtgtaa gccggcaatg ccaaaggtht tgtttgcagc tatcacggct ggggcttcgg | 540 |
| ctccaacggg gaactgcaga gcgttcatt tgaaaaagat ctgtacggcg agtcgctcaa | 600 |
| taaaaaatgt ctggggttga aagaagtcgc tcgctggag agcttccatg gcttcatcta | 660 |
| cggttgcttc gaccaggagg cccctcctct tatggactat ctgggtgacg ctgcttggtg | 720 |
| cctggaacct atgttcaagc attccggcgg tttagaactg gtcggctctc caggcaagg | 780 |
| tgtgatcaag gccaaactgga aggcacccgc ggaaaacttt gtgggagatg cataccacgt | 840 |
| gggttgagc cacgcgtctt cgtctcgcgc gggggagtct atcttctcgt cgtcgcctgg | 900 |
| caatgcggcg ctaccacctg aaggcgcagg cttgcaaatg acctcaaat acggcagcgg | 960 |
| catgggtgtg ttgtgggacg gatattcagg tgtgcatagc gcagactggg tccggaatt | 1020 |
| gatggcattc ggaggcgcaa agcaggaaa gctgaacaaa gaaattggcg atgttcgcgc | 1080 |
| tcggatttat cgcagccacc tcaactgcac cgttttcccg aacaacagca tgctgacctg | 1140 |
| ctcgggtgth tcaaaagtat ggaaccgat cgacgcaaac accaccgagg tctggacctg | 1200 |
| cgccattgtc gaaaaagaca tgcctgagga tctcaagcgc cgcttgcccg actctgttca | 1260 |
| gcgaacgatc gggcctgctg gcttctggga aagcgcgac aatgacaata tggaaacagc | 1320 |
| ttcgcaaac ggcaagaaat atcaatcaag agatagtgat ctgctttcaa accttggttt | 1380 |
| cggtagggac gtatacggcg acgcggctca tccaggcgtc gtcggcaaat cggcagcgg | 1440 |
| cgagaccagt tatcgtgtht tctacgggca ttaccaggca cacgtcagca gctccaactg | 1500 |
| ggctgagthc gagcatgcct ctagtacttg gcatactgaa cttacgaaga ctactgatcg | 1560 |
| ctaacagacg agtcgacct gatgatcaat attcaagaag acaagctggg ttcgcccac | 1620 |
| gacgccgaag agattcttcg tttcttcaat tgccacgact ctgctttgca acaagaagcc | 1680 |
| actacgctgc tgaccaggga agcgcatttg ttggacattc aggcttaccg tgcttggtta | 1740 |
| gagcactgcg tggggtcaga ggtgcaatat caggtcattt cacgcgaact ggcgcagct | 1800 |
| tcagagcgtc gttataagct caatgaagcc atgaacgtht acaacgaaa ttttcagcaa | 1860 |
| ctgaaagthc gagttgagca tcaactggat ccgcaaaact ggggcaacag cccgaagctg | 1920 |
| cgtttactc gctttatcac caacgtccag gccgcaatgg acgtaaatga caaagagcta | 1980 |
| cttcacatcc gctccaactg cattctgcac cgggcacgac gtggcaatca ggtogatgc | 2040 |
| ttctacgccg cccgggaaga taaatggaaa cgtggcgaag gtggagtacg aaaattggtc | 2100 |
| cagcgattcg tcgattacc agagcgcata cttcagacgc acaatctgat ggtctttctg | 2160 |
| tgattcagtg accattttta caaatggtca ctgcaaccgc ggtcaccatt aatcaaagg | 2220 |
| aatgtacgtg tatgggcaat caacaagtcg tttcgataac cggtg | 2265 |

<210> SEQ ID NO 32

<211> LENGTH: 449

-continued

```

<212> TYPE: PRT
<213> ORGANISM: Artificial Sequence
<220> FEATURE:
<223> OTHER INFORMATION: A polypeptide encoded by SEQ ID NO:27.

<400> SEQUENCE: 32
Met Asn Tyr Asn Asn Lys Ile Leu Val Ser Glu Ser Gly Leu Ser Gln
 1          5          10          15
Lys His Leu Ile His Gly Asp Glu Leu Phe Gln His Glu Leu Lys
 20          25          30
Thr Ile Phe Ala Arg Asn Trp Leu Phe Leu Thr His Asp Ser Leu Ile
 35          40          45
Pro Ala Pro Gly Asp Tyr Val Thr Ala Lys Met Gly Ile Asp Glu Val
 50          55          60
Ile Val Ser Arg Gln Asn Asp Gly Ser Ile Arg Ala Phe Leu Asn Val
 65          70          75          80
Cys Arg His Arg Gly Lys Thr Leu Val Ser Val Glu Ala Gly Asn Ala
 85          90          95
Lys Gly Phe Val Cys Ser Tyr His Gly Trp Gly Phe Gly Ser Asn Gly
100          105          110
Glu Leu Gln Ser Val Pro Phe Glu Lys Asp Leu Tyr Gly Glu Ser Leu
115          120          125
Asn Lys Lys Cys Leu Gly Leu Lys Glu Val Ala Arg Val Glu Ser Phe
130          135          140
His Gly Phe Ile Tyr Gly Cys Phe Asp Gln Glu Ala Pro Pro Leu Met
145          150          155          160
Asp Tyr Leu Gly Asp Ala Ala Trp Tyr Leu Glu Pro Met Phe Lys His
165          170          175
Ser Gly Gly Leu Glu Leu Val Gly Pro Pro Gly Lys Val Val Ile Lys
180          185          190
Ala Asn Trp Lys Ala Pro Ala Glu Asn Phe Val Gly Asp Ala Tyr His
195          200          205
Val Gly Trp Thr His Ala Ser Ser Leu Arg Ser Gly Glu Ser Ile Phe
210          215          220
Ser Ser Leu Ala Gly Asn Ala Ala Leu Pro Pro Glu Gly Ala Gly Leu
225          230          235          240
Gln Met Thr Ser Lys Tyr Gly Ser Gly Met Gly Val Leu Trp Asp Gly
245          250          255
Tyr Ser Gly Val His Ser Ala Asp Leu Val Pro Glu Leu Met Ala Phe
260          265          270
Gly Gly Ala Lys Gln Glu Arg Leu Asn Lys Glu Ile Gly Asp Val Arg
275          280          285
Ala Arg Ile Tyr Arg Ser His Leu Asn Cys Thr Val Phe Pro Asn Asn
290          295          300
Ser Met Leu Thr Cys Ser Gly Val Phe Lys Val Trp Asn Pro Ile Asp
305          310          315          320
Ala Asn Thr Thr Glu Val Trp Thr Tyr Ala Ile Val Glu Lys Asp Met
325          330          335
Pro Glu Asp Leu Lys Arg Arg Leu Ala Asp Ser Val Gln Arg Thr Gly
340          345          350
Gly Pro Ala Gly Phe Trp Glu Ser Asp Asp Asn Asp Asn Met Glu Thr
355          360          365
Ala Ser Gln Asn Gly Lys Lys Tyr Gln Ser Arg Asp Ser Asp Leu Leu
370          375          380

```

-continued

Ser Asn Leu Gly Phe Gly Glu Asp Val Tyr Gly Asp Ala Val Tyr Pro
 385 390 395 400
 Gly Val Val Gly Lys Ser Ala Ile Gly Glu Thr Ser Tyr Arg Gly Phe
 405 410 415
 Tyr Arg Ala Tyr Gln Ala His Val Ser Ser Ser Asn Trp Ala Glu Phe
 420 425 430
 Glu His Ala Ser Ser Thr Trp His Thr Glu Leu Thr Lys Thr Thr Asp
 435 440 445

Arg

<210> SEQ ID NO 33
 <211> LENGTH: 449
 <212> TYPE: PRT
 <213> ORGANISM: Artificial Sequence
 <220> FEATURE:
 <223> OTHER INFORMATION: A polypeptide encoded by SEQ ID NO:28.

<400> SEQUENCE: 33

Met Asn Tyr Asn Asn Lys Ile Leu Val Ser Glu Ser Gly Leu Ser Gln
 1 5 10 15
 Lys His Leu Ile His Gly Asp Glu Glu Leu Phe Gln His Glu Leu Lys
 20 25 30
 Thr Ile Phe Ala Arg Asn Trp Leu Phe Leu Thr His Asp Ser Leu Ile
 35 40 45
 Pro Ala Pro Gly Asp Tyr Val Thr Ala Lys Met Gly Ile Asp Glu Val
 50 55 60
 Ile Val Ser Arg Gln Asn Asp Gly Ser Ile Arg Ala Phe Leu Asn Val
 65 70 75 80
 Cys Arg His Arg Gly Lys Thr Leu Val Ser Val Glu Ala Gly Asn Ala
 85 90 95
 Lys Gly Phe Val Cys Ser Tyr His Gly Trp Gly Phe Gly Ser Asn Gly
 100 105 110
 Glu Leu Gln Ser Val Pro Phe Glu Lys Asp Leu Tyr Gly Glu Ser Leu
 115 120 125
 Asn Lys Lys Cys Leu Gly Leu Lys Glu Val Ala Arg Val Glu Ser Phe
 130 135 140
 His Gly Phe Ile Tyr Gly Cys Phe Asp Gln Glu Ala Pro Pro Leu Met
 145 150 155 160
 Asp Tyr Leu Gly Asp Ala Ala Trp Tyr Leu Glu Pro Met Phe Lys His
 165 170 175
 Ser Gly Gly Leu Glu Leu Val Gly Pro Pro Gly Lys Val Val Ile Lys
 180 185 190
 Ala Asn Trp Lys Ala Pro Ala Glu Asn Phe Val Gly Asp Ala Tyr His
 195 200 205
 Val Gly Trp Thr His Ala Ser Ser Leu Arg Ser Gly Glu Ser Ile Phe
 210 215 220
 Ser Ser Leu Ala Gly Asn Ala Ala Leu Pro Pro Glu Gly Ala Gly Leu
 225 230 235 240
 Gln Met Thr Ser Lys Tyr Gly Ser Gly Met Gly Val Leu Trp Asp Gly
 245 250 255
 Tyr Ser Gly Val His Ser Ala Asp Leu Val Pro Glu Leu Met Ala Phe
 260 265 270
 Gly Gly Ala Lys Gln Glu Arg Leu Asn Lys Glu Ile Gly Asp Val Arg
 275 280 285
 Ala Arg Ile Tyr Arg Ser His Leu Asn Cys Thr Val Phe Pro Asn Asn

-continued

| 290 | | | | 295 | | | | 300 | | | | | | | |
|---|-----|-----|-----|-----|-----|-----|-----|-----|-----|-----|-----|-----|-----|-----|-----|
| Ser | Met | Leu | Thr | Cys | Ser | Gly | Val | Phe | Lys | Val | Trp | Asn | Pro | Ile | Asp |
| 305 | | | | 310 | | | | | | 315 | | | | 320 | |
| Ala | Asn | Thr | Thr | Glu | Val | Trp | Thr | Tyr | Ala | Ile | Val | Glu | Lys | Asp | Met |
| | | | | 325 | | | | | 330 | | | | | 335 | |
| Pro | Glu | Asp | Leu | Lys | Arg | Arg | Leu | Ala | Asp | Ser | Val | Gln | Arg | Thr | Ala |
| | | | 340 | | | | | 345 | | | | | 350 | | |
| Gly | Pro | Ala | Gly | Phe | Trp | Glu | Ser | Asp | Asp | Asn | Asp | Asn | Met | Glu | Thr |
| | | 355 | | | | | 360 | | | | | 365 | | | |
| Ala | Ser | Gln | Asn | Gly | Lys | Lys | Tyr | Gln | Ser | Arg | Asp | Ser | Asp | Leu | Leu |
| | 370 | | | | | 375 | | | | | 380 | | | | |
| Ser | Asn | Leu | Gly | Phe | Gly | Glu | Asp | Val | Tyr | Gly | Asp | Ala | Val | Tyr | Pro |
| 385 | | | | | 390 | | | | | 395 | | | | | 400 |
| Gly | Val | Val | Gly | Lys | Ser | Ala | Ile | Gly | Glu | Thr | Ser | Tyr | Arg | Gly | Phe |
| | | | | 405 | | | | | 410 | | | | | 415 | |
| Tyr | Arg | Ala | Tyr | Gln | Ala | His | Val | Ser | Ser | Ser | Asn | Trp | Ala | Glu | Phe |
| | | | 420 | | | | | 425 | | | | | 430 | | |
| Glu | His | Ala | Ser | Ser | Thr | Trp | His | Thr | Glu | Leu | Thr | Lys | Thr | Thr | Asp |
| | | 435 | | | | | 440 | | | | | 445 | | | |
| Arg | | | | | | | | | | | | | | | |
| <210> SEQ ID NO 34 | | | | | | | | | | | | | | | |
| <211> LENGTH: 449 | | | | | | | | | | | | | | | |
| <212> TYPE: PRT | | | | | | | | | | | | | | | |
| <213> ORGANISM: Artificial Sequence | | | | | | | | | | | | | | | |
| <220> FEATURE: | | | | | | | | | | | | | | | |
| <223> OTHER INFORMATION: A polypeptide encoded by SEQ ID NO:29. | | | | | | | | | | | | | | | |
| <400> SEQUENCE: 34 | | | | | | | | | | | | | | | |
| Met | Asn | Tyr | Asn | Asn | Lys | Ile | Leu | Val | Ser | Glu | Ser | Gly | Leu | Ser | Gln |
| 1 | | | | 5 | | | | | 10 | | | | | 15 | |
| Lys | His | Leu | Ile | His | Gly | Asp | Glu | Glu | Leu | Phe | Gln | His | Glu | Leu | Lys |
| | | 20 | | | | | 25 | | | | | | 30 | | |
| Thr | Ile | Phe | Ala | Arg | Asn | Trp | Leu | Phe | Leu | Thr | His | Asp | Ser | Leu | Ile |
| | | 35 | | | | | 40 | | | | | 45 | | | |
| Pro | Ala | Pro | Gly | Asp | Tyr | Val | Thr | Ala | Lys | Met | Gly | Ile | Asp | Glu | Val |
| | | 50 | | | | 55 | | | | | 60 | | | | |
| Ile | Val | Ser | Arg | Gln | Asn | Asp | Gly | Ser | Ile | Arg | Ala | Phe | Leu | Asn | Val |
| 65 | | | | | 70 | | | | | 75 | | | | 80 | |
| Cys | Arg | His | Arg | Gly | Lys | Thr | Leu | Val | Ser | Val | Glu | Ala | Gly | Asn | Ala |
| | | | | 85 | | | | | 90 | | | | | 95 | |
| Lys | Gly | Phe | Val | Cys | Ser | Tyr | His | Gly | Trp | Gly | Phe | Gly | Ser | Asn | Gly |
| | | | 100 | | | | | 105 | | | | | 110 | | |
| Glu | Leu | Gln | Ser | Val | Pro | Phe | Glu | Lys | Asp | Leu | Tyr | Gly | Glu | Ser | Leu |
| | | 115 | | | | | 120 | | | | | 125 | | | |
| Asn | Lys | Lys | Cys | Leu | Gly | Leu | Lys | Glu | Val | Ala | Arg | Val | Glu | Ser | Phe |
| | | | | 130 | | | 135 | | | | 140 | | | | |
| His | Gly | Phe | Ile | Tyr | Gly | Cys | Phe | Asp | Gln | Glu | Ala | Pro | Pro | Leu | Met |
| 145 | | | | | 150 | | | | | 155 | | | | | 160 |
| Asp | Tyr | Leu | Gly | Asp | Ala | Ala | Trp | Tyr | Leu | Glu | Pro | Met | Phe | Lys | His |
| | | | | 165 | | | | | 170 | | | | | 175 | |
| Ser | Gly | Gly | Leu | Glu | Leu | Val | Gly | Pro | Pro | Gly | Lys | Val | Val | Ile | Lys |
| | | | 180 | | | | | 185 | | | | | 190 | | |
| Ala | Asn | Trp | Lys | Ala | Pro | Ala | Glu | Asn | Phe | Val | Gly | Asp | Ala | Tyr | His |
| | | | 195 | | | | 200 | | | | | 205 | | | |

-continued

Val Gly Trp Thr His Ala Ser Ser Leu Arg Ser Gly Glu Ser Ile Phe
 210 215 220
 Ser Ser Leu Ala Gly Asn Ala Ala Leu Pro Pro Glu Gly Ala Gly Leu
 225 230 235 240
 Gln Met Thr Ser Lys Tyr Gly Ser Gly Met Gly Val Leu Trp Asp Gly
 245 250 255
 Tyr Ser Gly Val His Ser Ala Asp Leu Val Pro Glu Leu Met Ala Phe
 260 265 270
 Gly Gly Ala Lys Gln Glu Arg Leu Asn Lys Glu Ile Gly Asp Val Arg
 275 280 285
 Ala Arg Ile Tyr Arg Ser His Leu Asn Cys Thr Val Phe Pro Asn Asn
 290 295 300
 Ser Met Leu Thr Cys Ser Gly Val Phe Lys Val Trp Asn Pro Ile Asp
 305 310 315 320
 Ala Asn Thr Thr Glu Val Trp Thr Tyr Ala Ile Val Glu Lys Asp Met
 325 330 335
 Pro Glu Asp Leu Lys Arg Arg Leu Ala Asp Ser Val Gln Arg Thr Thr
 340 345 350
 Gly Pro Ala Gly Phe Trp Glu Ser Asp Asp Asn Asp Asn Met Glu Thr
 355 360 365
 Ala Ser Gln Asn Gly Lys Lys Tyr Gln Ser Arg Asp Ser Asp Leu Leu
 370 375 380
 Ser Asn Leu Gly Phe Gly Glu Asp Val Tyr Gly Asp Ala Val Tyr Pro
 385 390 395 400
 Gly Val Val Gly Lys Ser Ala Ile Gly Glu Thr Ser Tyr Arg Gly Phe
 405 410 415
 Tyr Arg Ala Tyr Gln Ala His Val Ser Ser Ser Asn Trp Ala Glu Phe
 420 425 430
 Glu His Ala Ser Ser Thr Trp His Thr Glu Leu Thr Lys Thr Thr Asp
 435 440 445

Arg

<210> SEQ ID NO 35
 <211> LENGTH: 449
 <212> TYPE: PRT
 <213> ORGANISM: Artificial Sequence
 <220> FEATURE:
 <223> OTHER INFORMATION: A polypeptide encoded by SEQ ID NO:30.

<400> SEQUENCE: 35

Met Asn Tyr Asn Asn Lys Ile Leu Val Ser Glu Ser Gly Leu Ser Gln
 1 5 10 15
 Lys His Leu Ile His Gly Asp Glu Glu Leu Phe Gln His Glu Leu Lys
 20 25 30
 Thr Ile Phe Ala Arg Asn Trp Leu Phe Leu Thr His Asp Ser Leu Ile
 35 40 45
 Pro Ala Pro Gly Asp Tyr Val Thr Ala Lys Met Gly Ile Asp Glu Val
 50 55 60
 Ile Val Ser Arg Gln Asn Asp Gly Ser Ile Arg Ala Phe Leu Asn Val
 65 70 75 80
 Cys Arg His Arg Gly Lys Thr Leu Val Ser Val Glu Ala Gly Asn Ala
 85 90 95
 Lys Gly Phe Val Cys Ser Tyr His Gly Trp Gly Phe Gly Ser Asn Gly
 100 105 110

-continued

Glu Leu Gln Ser Val Pro Phe Glu Lys Asp Leu Tyr Gly Glu Ser Leu
 115 120 125
 Asn Lys Lys Cys Leu Gly Leu Lys Glu Val Ala Arg Val Glu Ser Phe
 130 135 140
 His Gly Phe Ile Tyr Gly Cys Phe Asp Gln Glu Ala Pro Pro Leu Met
 145 150 155 160
 Asp Tyr Leu Gly Asp Ala Ala Trp Tyr Leu Glu Pro Met Phe Lys His
 165 170 175
 Ser Gly Gly Leu Glu Leu Val Gly Pro Pro Gly Lys Val Val Ile Lys
 180 185 190
 Ala Asn Trp Lys Ala Pro Ala Glu Asn Phe Val Gly Asp Ala Tyr His
 195 200 205
 Val Gly Trp Thr His Ala Ser Ser Leu Arg Ser Gly Glu Ser Ile Phe
 210 215 220
 Ser Ser Leu Ala Gly Asn Ala Ala Leu Pro Pro Glu Gly Ala Gly Leu
 225 230 235 240
 Gln Met Thr Ser Lys Tyr Gly Ser Gly Met Gly Val Leu Trp Asp Gly
 245 250 255
 Tyr Ser Gly Val His Ser Ala Asp Leu Val Pro Glu Leu Met Ala Phe
 260 265 270
 Gly Gly Ala Lys Gln Glu Arg Leu Asn Lys Glu Ile Gly Asp Val Arg
 275 280 285
 Ala Arg Ile Tyr Arg Ser His Leu Asn Cys Thr Val Phe Pro Asn Asn
 290 295 300
 Ser Met Leu Thr Cys Ser Gly Val Phe Lys Val Trp Asn Pro Ile Asp
 305 310 315 320
 Ala Asn Thr Thr Glu Val Trp Thr Tyr Ala Ile Val Glu Lys Asp Met
 325 330 335
 Pro Glu Asp Leu Lys Arg Arg Leu Ala Asp Ser Val Gln Arg Thr Leu
 340 345 350
 Gly Pro Ala Gly Phe Trp Glu Ser Asp Asp Asn Asp Asn Met Glu Thr
 355 360 365
 Ala Ser Gln Asn Gly Lys Lys Tyr Gln Ser Arg Asp Ser Asp Leu Leu
 370 375 380
 Ser Asn Leu Gly Phe Gly Glu Asp Val Tyr Gly Asp Ala Val Tyr Pro
 385 390 395 400
 Gly Val Val Gly Lys Ser Ala Ile Gly Glu Thr Ser Tyr Arg Gly Phe
 405 410 415
 Tyr Arg Ala Tyr Gln Ala His Val Ser Ser Ser Asn Trp Ala Glu Phe
 420 425 430
 Glu His Ala Ser Ser Thr Trp His Thr Glu Leu Thr Lys Thr Thr Asp
 435 440 445

Arg

<210> SEQ ID NO 36
 <211> LENGTH: 449
 <212> TYPE: PRT
 <213> ORGANISM: Artificial Sequence
 <220> FEATURE:
 <223> OTHER INFORMATION: A polypeptide encoded by SEQ ID NO:31.

<400> SEQUENCE: 36

Met Asn Tyr Asn Asn Lys Ile Leu Val Ser Glu Ser Gly Leu Ser Gln
 1 5 10 15
 Lys His Leu Ile His Gly Asp Glu Glu Leu Phe Gln His Glu Leu Lys

-continued

| 20 | | | 25 | | | 30 | | | | | | | | | |
|-----|-----|-----|-----|-----|-----|-----|-----|-----|-----|-----|-----|-----|-----|-----|-----|
| Thr | Ile | Phe | Ala | Arg | Asn | Trp | Leu | Phe | Leu | Thr | His | Asp | Ser | Leu | Ile |
| | | 35 | | | | | 40 | | | | | 45 | | | |
| Pro | Ala | Pro | Gly | Asp | Tyr | Val | Thr | Ala | Lys | Met | Gly | Ile | Asp | Glu | Val |
| | 50 | | | | 55 | | | | | | 60 | | | | |
| Ile | Val | Ser | Arg | Gln | Asn | Asp | Gly | Ser | Ile | Arg | Ala | Phe | Leu | Asn | Val |
| 65 | | | | 70 | | | | | | 75 | | | | 80 | |
| Cys | Arg | His | Arg | Gly | Lys | Thr | Leu | Val | Ser | Val | Glu | Ala | Gly | Asn | Ala |
| | | | | 85 | | | | | 90 | | | | | 95 | |
| Lys | Gly | Phe | Val | Cys | Ser | Tyr | His | Gly | Trp | Gly | Phe | Gly | Ser | Asn | Gly |
| | | 100 | | | | | | 105 | | | | | | 110 | |
| Glu | Leu | Gln | Ser | Val | Pro | Phe | Glu | Lys | Asp | Leu | Tyr | Gly | Glu | Ser | Leu |
| | | 115 | | | | | 120 | | | | | | 125 | | |
| Asn | Lys | Lys | Cys | Leu | Gly | Leu | Lys | Glu | Val | Ala | Arg | Val | Glu | Ser | Phe |
| | 130 | | | | | | 135 | | | | 140 | | | | |
| His | Gly | Phe | Ile | Tyr | Gly | Cys | Phe | Asp | Gln | Glu | Ala | Pro | Pro | Leu | Met |
| 145 | | | | | 150 | | | | | 155 | | | | | 160 |
| Asp | Tyr | Leu | Gly | Asp | Ala | Ala | Trp | Tyr | Leu | Glu | Pro | Met | Phe | Lys | His |
| | | | | 165 | | | | | 170 | | | | | 175 | |
| Ser | Gly | Gly | Leu | Glu | Leu | Val | Gly | Pro | Pro | Gly | Lys | Val | Val | Ile | Lys |
| | | | 180 | | | | | 185 | | | | | | 190 | |
| Ala | Asn | Trp | Lys | Ala | Pro | Ala | Glu | Asn | Phe | Val | Gly | Asp | Ala | Tyr | His |
| | | 195 | | | | | 200 | | | | | 205 | | | |
| Val | Gly | Trp | Thr | His | Ala | Ser | Ser | Leu | Arg | Ser | Gly | Glu | Ser | Ile | Phe |
| | 210 | | | | | | 215 | | | | | 220 | | | |
| Ser | Ser | Leu | Ala | Gly | Asn | Ala | Ala | Leu | Pro | Pro | Glu | Gly | Ala | Gly | Leu |
| 225 | | | | | 230 | | | | | 235 | | | | | 240 |
| Gln | Met | Thr | Ser | Lys | Tyr | Gly | Ser | Gly | Met | Gly | Val | Leu | Trp | Asp | Gly |
| | | | | 245 | | | | | 250 | | | | | 255 | |
| Tyr | Ser | Gly | Val | His | Ser | Ala | Asp | Leu | Val | Pro | Glu | Leu | Met | Ala | Phe |
| | | | 260 | | | | | 265 | | | | | | 270 | |
| Gly | Gly | Ala | Lys | Gln | Glu | Arg | Leu | Asn | Lys | Glu | Ile | Gly | Asp | Val | Arg |
| | | 275 | | | | | 280 | | | | | | 285 | | |
| Ala | Arg | Ile | Tyr | Arg | Ser | His | Leu | Asn | Cys | Thr | Val | Phe | Pro | Asn | Asn |
| | 290 | | | | | | 295 | | | | 300 | | | | |
| Ser | Met | Leu | Thr | Cys | Ser | Gly | Val | Phe | Lys | Val | Trp | Asn | Pro | Ile | Asp |
| 305 | | | | | 310 | | | | | 315 | | | | | 320 |
| Ala | Asn | Thr | Thr | Glu | Val | Trp | Thr | Tyr | Ala | Ile | Val | Glu | Lys | Asp | Met |
| | | | | 325 | | | | | 330 | | | | | 335 | |
| Pro | Glu | Asp | Leu | Lys | Arg | Arg | Leu | Ala | Asp | Ser | Val | Gln | Arg | Thr | Ile |
| | | | 340 | | | | | 345 | | | | | | 350 | |
| Gly | Pro | Ala | Gly | Phe | Trp | Glu | Ser | Asp | Asp | Asn | Asp | Asn | Met | Glu | Thr |
| | | 355 | | | | | 360 | | | | | | 365 | | |
| Ala | Ser | Gln | Asn | Gly | Lys | Lys | Tyr | Gln | Ser | Arg | Asp | Ser | Asp | Leu | Leu |
| | 370 | | | | | | 375 | | | | 380 | | | | |
| Ser | Asn | Leu | Gly | Phe | Gly | Glu | Asp | Val | Tyr | Gly | Asp | Ala | Val | Tyr | Pro |
| 385 | | | | | 390 | | | | | 395 | | | | | 400 |
| Gly | Val | Val | Gly | Lys | Ser | Ala | Ile | Gly | Glu | Thr | Ser | Tyr | Arg | Gly | Phe |
| | | | | 405 | | | | | 410 | | | | | 415 | |
| Tyr | Arg | Ala | Tyr | Gln | Ala | His | Val | Ser | Ser | Ser | Asn | Trp | Ala | Glu | Phe |
| | | | 420 | | | | | 425 | | | | | | 430 | |
| Glu | His | Ala | Ser | Ser | Thr | Trp | His | Thr | Glu | Leu | Thr | Lys | Thr | Thr | Asp |
| | | 435 | | | | | 440 | | | | | | | 445 | |

-continued

Arg

<210> SEQ ID NO 37
 <211> LENGTH: 22
 <212> TYPE: DNA
 <213> ORGANISM: Artificial Sequence
 <220> FEATURE:
 <223> OTHER INFORMATION: A mutagenic oligonucleotide.

<400> SEQUENCE: 37

ttcagcgaac ggtcgggcct gc 22

<210> SEQ ID NO 38
 <211> LENGTH: 27
 <212> TYPE: DNA
 <213> ORGANISM: Artificial Sequence
 <220> FEATURE:
 <223> OTHER INFORMATION: A tetracycline repair oligonucleotide.

<400> SEQUENCE: 38

gccgggcctc ttgcgggata tcgtcca 27

<210> SEQ ID NO 39
 <211> LENGTH: 27
 <212> TYPE: DNA
 <213> ORGANISM: Artificial Sequence
 <220> FEATURE:
 <223> OTHER INFORMATION: An ampicillin knockout oligonucleotide.

<400> SEQUENCE: 39

gttgccattg ctgcaggcat cgtggtg 27

<210> SEQ ID NO 40
 <211> LENGTH: 33
 <212> TYPE: DNA
 <213> ORGANISM: Artificial Sequence
 <220> FEATURE:
 <223> OTHER INFORMATION: A mutagenic oligonucleotide.

<400> SEQUENCE: 40

gaggcaccgc cggaagcttt tgtgggagat gca 33

<210> SEQ ID NO 41
 <211> LENGTH: 30
 <212> TYPE: DNA
 <213> ORGANISM: Artificial Sequence
 <220> FEATURE:
 <223> OTHER INFORMATION: A mutagenic oligonucleotide.

<400> SEQUENCE: 41

gcacccgcgg aacaatttgt gggagatgca 30

<210> SEQ ID NO 42
 <211> LENGTH: 21
 <212> TYPE: DNA
 <213> ORGANISM: Artificial Sequence
 <220> FEATURE:
 <223> OTHER INFORMATION: A mutagenic oligonucleotide.

<400> SEQUENCE: 42

ccgcgaaaag ctttgtggga g 21

<210> SEQ ID NO 43
 <211> LENGTH: 24
 <212> TYPE: DNA

-continued

<213> ORGANISM: Artificial Sequence
 <220> FEATURE:
 <223> OTHER INFORMATION: A mutagenic oligonucleotide.

 <400> SEQUENCE: 43

 ccgcggaaaa gcttgtggga gatg 24

<210> SEQ ID NO 44
 <211> LENGTH: 23
 <212> TYPE: DNA
 <213> ORGANISM: Artificial Sequence
 <220> FEATURE:
 <223> OTHER INFORMATION: A mutagenic oligonucleotide.

 <400> SEQUENCE: 44

 cgcggaaaac gttgtgggag atg 23

<210> SEQ ID NO 45
 <211> LENGTH: 23
 <212> TYPE: DNA
 <213> ORGANISM: Artificial Sequence
 <220> FEATURE:
 <223> OTHER INFORMATION: A mutagenic oligonucleotide.

 <400> SEQUENCE: 45

 atattcaggt gcgcatagcg cag 23

<210> SEQ ID NO 46
 <211> LENGTH: 34
 <212> TYPE: DNA
 <213> ORGANISM: Artificial Sequence
 <220> FEATURE:
 <223> OTHER INFORMATION: A mutagenic oligonucleotide.

 <400> SEQUENCE: 46

 ggacggatat tcagggctcc atagcgcaga cttg 34

<210> SEQ ID NO 47
 <211> LENGTH: 33
 <212> TYPE: DNA
 <213> ORGANISM: Artificial Sequence
 <220> FEATURE:
 <223> OTHER INFORMATION: A mutagenic oligonucleotide.

 <400> SEQUENCE: 47

 gacggatatt cagtaacca tagcgcagac ttg 33

<210> SEQ ID NO 48
 <211> LENGTH: 30
 <212> TYPE: DNA
 <213> ORGANISM: Artificial Sequence
 <220> FEATURE:
 <223> OTHER INFORMATION: A mutagenic oligonucleotide.

 <400> SEQUENCE: 48

 ggtgttttca aagtcgcgaa cccgatcgac 30

<210> SEQ ID NO 49
 <211> LENGTH: 26
 <212> TYPE: DNA
 <213> ORGANISM: Artificial Sequence
 <220> FEATURE:
 <223> OTHER INFORMATION: A mutagenic oligonucleotide.

 <400> SEQUENCE: 49

 ctgttcagcg aaacttcggg cctgct 26

-continued

<210> SEQ ID NO 50
<211> LENGTH: 26
<212> TYPE: DNA
<213> ORGANISM: Artificial Sequence
<220> FEATURE:
<223> OTHER INFORMATION: A mutagenic oligonucleotide.

<400> SEQUENCE: 50

ctgttcagcg aaggttcggg cctgct 26

<210> SEQ ID NO 51
<211> LENGTH: 26
<212> TYPE: DNA
<213> ORGANISM: Artificial Sequence
<220> FEATURE:
<223> OTHER INFORMATION: A mutagenic oligonucleotide.

<400> SEQUENCE: 51

ctgttcagcg aagcttcggg cctgct 26

<210> SEQ ID NO 52
<211> LENGTH: 22
<212> TYPE: DNA
<213> ORGANISM: Artificial Sequence
<220> FEATURE:
<223> OTHER INFORMATION: A mutagenic oligonucleotide.

<400> SEQUENCE: 52

ttcagcgaac gctcgggcct gc 22

<210> SEQ ID NO 53
<211> LENGTH: 30
<212> TYPE: DNA
<213> ORGANISM: Artificial Sequence
<220> FEATURE:
<223> OTHER INFORMATION: A mutagenic oligonucleotide.

<400> SEQUENCE: 53

ggcctgctgg cttcgcgaa agcgacgaca 30

<210> SEQ ID NO 54
<211> LENGTH: 21
<212> TYPE: DNA
<213> ORGANISM: Artificial Sequence
<220> FEATURE:
<223> OTHER INFORMATION: A mutagenic oligonucleotide.

<400> SEQUENCE: 54

gaaagcgacg ccaatgacaa t 21

<210> SEQ ID NO 55
<211> LENGTH: 30
<212> TYPE: DNA
<213> ORGANISM: Artificial Sequence
<220> FEATURE:
<223> OTHER INFORMATION: A mutagenic oligonucleotide.

<400> SEQUENCE: 55

acgacaatga caattgggaa acagcttcgc 30

<210> SEQ ID NO 56
<211> LENGTH: 2265
<212> TYPE: DNA
<213> ORGANISM: Artificial Sequence
<220> FEATURE:

-continued

 <223> OTHER INFORMATION: A sequence encoding an NDO mutant.

<400> SEQUENCE: 56

```

gagggtagag aaatcgaatg ccccttgcat caaggtcggt ttgacgtttg cacaggcaaa    60
gccctgtgcg caccctgtgac acagaacatc aaaacatatc cagtcaagat tgagaacctg    120
cgcgtaatga ttgatttgag ctaagaatth taacaggagg caccctgggc cctagagcgt    180
aatcaccccc attccatctt ttttagtgta aaacatgaat tacaataata aaatcttggt    240
aagtgaatct ggtctgagcc aaaagcacct gattcatggc gatgaagaac tttccaaca    300
tgaactgaaa accatttttg cgcggaactg gctttttctc actcatgata gcctgattcc    360
tgccccggcg gactatgtta ccgcaaaaat ggggattgac gaggtcatcg tctccccgca    420
gaacgacggt tcgattcgtg cttttctgaa cgtttgccgg catcgtggca agacgctggt    480
gagcgtggaa gccggcaatg ccaaaggtht tgtttgcagc tatcacggct ggggcttcg    540
ctccaacggt gaactgcaga gcgttcattt tgaaaaagat ctgtacggcg agtcgctcaa    600
taaaaaatgt ctggggttga aagaagtcgc tcgctgggag agcttccatg gcttcatcta    660
cggttgcttc gaccaggagg cccctcctct tatggactat ctgggtgacg ctgcttggt    720
cctggaacct atgttcaagc attccggcgg tttagaactg gtcggctctc caggcaaggt    780
tgtgatcaag gccaaactga aggcacccgc ggaaaacttt gtgggagatg cataccacgt    840
gggttgagcg cacgcgtctt cgcttcgctc gggggagtct atcttctcgt cgctcgtgg    900
caatgcggcg ctaccacctg aaggcgcagg cttgcaaatg acctccaaat acggcagcgg    960
catgggtgtg ttgtgggacg gatattcagc tgtgcatagc gcagacttgg ttccggaatt   1020
gatggcattc ggaggcgcaa agcaggaaaag gctgaacaaa gaaattggcg atgttcgcg    1080
tcggatttat cgcagccacc tcaactgcac cgttttcccg aacaacagca tgctgacctg   1140
ctcgggtgth ttcaaagtat ggaacccgat cgacgcaaac accaccgagg tctggacct    1200
cgccattgtc gaaaaagaca tgcctgagga tctcaagcgc cgcttggccg actctgttca   1260
gcgaacgtgg gggcctgctg gcttctggga aagcgacgac aatgacaata tggaaacagc   1320
ttcgcaaac ggcaagaaat atcaatcaag agatagtgat ctgctttcaa accttggttt   1380
cggtaggacg gtatacggcg acgcggtcta tccaggcgtc gtcggcaaat cggcgatcgg   1440
cgagaccagt tatcgtggtt tctaccgggc ttaccaggca cacgtcagca gctccaactg   1500
ggctgagttc gagcatgctt ctagtacttg gcatactgaa cttacgaaga ctactgatcg   1560
ctaacagacg agtcgacct gatgatcaat attcaagaag acaagctggt ttccgcccac   1620
gacgccgaag agattcttgc tttcttcaat tgccacgact ctgctttgca acaagaagcc   1680
actacgctgc tgaccagga agcgcatttg ttggacattc aggttaaccg tgcttggtta   1740
gagcactgcg tggggtcaga ggtgcaatat caggtcattt cacgcgaact gcgcgacgct   1800
tcagagcgtc gttataagct caatgaagcc atgaacgttt acaacgaaaa ttttcagcaa   1860
ctgaaagttc gagttgagca tcaactggat ccgcaaaact ggggcaacag cccgaagctg   1920
cgctttactc gctttatcac caacgtccag gccgcaatgg acgtaaatga caaagagcta   1980
cttcacatcc gctccaacgt cattctgcac cgggcacgac gtggcaatca ggtcgatgct   2040
ttctacgccg cccgggaaga taaatgaaa cgtggcgaag gtggagtacg aaaattggtc   2100
cagcgattcg tcgattaccg agagcgcata cttcagacgc acaatctgat ggtctttctg   2160
tgattcagtg accattttta caaatggtca ctgcaaccgc ggtcaccatt aatcaaaggg   2220
aatgtacgtg tatgggcaat caacaagtcg tttcgataac cgggtg                    2265

```

-continued

```

<210> SEQ ID NO 57
<211> LENGTH: 2265
<212> TYPE: DNA
<213> ORGANISM: Artificial Sequence
<220> FEATURE:
<223> OTHER INFORMATION: A sequence encoding an NDO mutant.

<400> SEQUENCE: 57
gagggtagag aaatcgaatg ccccttgcac caaggtcggg ttgacgtttg cacaggcaaa    60
gccctgtgag caccctgtac acagaacatc aaaacatata cagtcaagat tgagaacctg    120
cgcgtaataa ttgatttgag ctaagaatth taacaggagg caccctgggc cctagagcgt    180
aatcaccctc attccatctt ttttagtgta aaacatgaat tacaataata aaatcttggt    240
aagtgaatct ggtctgagcc aaaagcacct gattcatggc gatgaagaac tttccaaca    300
tgaactgaaa accatttttg cgcggaaact gctttttctc actcatgata gcctgattcc    360
tgccccggc  gactatgtta ccgcaaaaat ggggattgac gaggtcatcg tctccccgca    420
gaacgacggt tcgattcgtg cttttctgaa cgtttgccgg catcgtggca agacgctggt    480
gagcgtggaa gccggcaatg ccaaaggtht tgtttgacgc taccacggct ggggcttcgg    540
ctccaacggt gaactgcaga gcgttccatt tgaaaaagat ctgtacggcg agtcgctcaa    600
taaaaaatgt ctggggttga aagaagtcgc tcgctgggag agcttccatg gcttcatcta    660
cggttgcttc gaccaggagg cccctcctct tatggactat ctgggtgacg ctgcttggtg    720
cctggaacct atgttcaagc attccggcgg tttagaactg gtcggctctc caggcaaggt    780
tgtgatcaag gccaaactga aggcaccgcg ggaaaacttt gtgggagatg cataccacgt    840
gggttgagc  cacgcgtctt cgcttcgctc gggggagtct atcttctcgt cgctcgctgg    900
caatgcggcg ctaccacctg aagcgcgacg cttgcaaatg acctccaaat acggcagcgg    960
catgggtggt ttgtgggagc gatattcagg tgtgcatagc gcagacttgg ttcgggaatt    1020
gatggcattc ggaggcgcga agcaggaaa gctgaacaaa gaaattggcg atgttcgcgc    1080
tcggatttat cgcagccacc tcaactgcac cgttttcccg aacaacagca tgetgacctg    1140
ctcgggtggt ttcaaagtat ggaaccgat  cgacgcaaac accaccgagg tctggacctg    1200
cgccattgtc gaaaaagaca tgccctgagga tctcaagcgc cgcttgcccg actctgttca    1260
gcgaacggtc gggcctgctg gcttctggga aagcgcgac  aatgacaata tggaaacagc    1320
ttcgcaaac  ggcaagaaat atcaatcaag agatagtgat ctgctttcaa accttggttt    1380
cggtgaggac gtatacggcg acgcggtcta tccaggcgtc gtcggcaaat cggcgatcgg    1440
cgagaccagt tatcgtggtt tctaccgggc ttaccaggca cacgtcagca gctccaactg    1500
ggctgagttc gagcatgcct ctagtacttg gcatactgaa cttacgaaga ctactgatcg    1560
ctaacagacg agtcgacct  gatgatcaat attcaagaag acaagctggt ttcgcccac    1620
gacgccgaag agattcttcg tttcttcaat tgccacgact ctgctttgca acaagaagcc    1680
actacgctgc tgaccagga agcgcatttg ttggacattc aggttacccg tgettggtta    1740
gagcactcgc tggggtcaga ggtgcaatat caggtcattt cacgcgaact gcgocgagct    1800
tcagagcgtc gttataagct caatgaagcc atgaacgttt acaacgaaaa ttttcagcaa    1860
ctgaaagtgc gagttgagca tcaactggat ccgcaaaact ggggcaacag cccgaagctg    1920
cgctttactc gctttatcac caacgtccag gccgcaatgg acgtaaatga caaagagcta    1980
cttcacatcc gctccaacgt cattctgcac cgggcacgac gtggcaatca ggtogatgtc    2040

```

-continued

```

ttctacgccg cccggaaga taaatgaaa cgtggcgaag gtggagtacg aaaattggtc 2100
cagcgattcg tcgattacc agagcgata cttcagacgc acaatctgat ggtctttctg 2160
tgattcagtg accattttta caaatggta ctgcaaccgc ggtcaccatt aatcaaagg 2220
aatgtacgtg tatgggcaat caacaagtcg tttcgataac cgggtg 2265
    
```

```

<210> SEQ ID NO 58
<211> LENGTH: 449
<212> TYPE: PRT
<213> ORGANISM: Artificial Sequence
<220> FEATURE:
<223> OTHER INFORMATION: A polypeptide encoded by SEQ ID NO:56.
    
```

<400> SEQUENCE: 58

```

Met Asn Tyr Asn Asn Lys Ile Leu Val Ser Glu Ser Gly Leu Ser Gln
 1          5          10          15
Lys His Leu Ile His Gly Asp Glu Glu Leu Phe Gln His Glu Leu Lys
          20          25          30
Thr Ile Phe Ala Arg Asn Trp Leu Phe Leu Thr His Asp Ser Leu Ile
          35          40          45
Pro Ala Pro Gly Asp Tyr Val Thr Ala Lys Met Gly Ile Asp Glu Val
          50          55          60
Ile Val Ser Arg Gln Asn Asp Gly Ser Ile Arg Ala Phe Leu Asn Val
          65          70          75          80
Cys Arg His Arg Gly Lys Thr Leu Val Ser Val Glu Ala Gly Asn Ala
          85          90          95
Lys Gly Phe Val Cys Ser Tyr His Gly Trp Gly Phe Gly Ser Asn Gly
          100          105          110
Glu Leu Gln Ser Val Pro Phe Glu Lys Asp Leu Tyr Gly Glu Ser Leu
          115          120          125
Asn Lys Lys Cys Leu Gly Leu Lys Glu Val Ala Arg Val Glu Ser Phe
          130          135          140
His Gly Phe Ile Tyr Gly Cys Phe Asp Gln Glu Ala Pro Pro Leu Met
          145          150          155          160
Asp Tyr Leu Gly Asp Ala Ala Trp Tyr Leu Glu Pro Met Phe Lys His
          165          170          175
Ser Gly Gly Leu Glu Leu Val Gly Pro Pro Gly Lys Val Val Ile Lys
          180          185          190
Ala Asn Trp Lys Ala Pro Ala Glu Asn Phe Val Gly Asp Ala Tyr His
          195          200          205
Val Gly Trp Thr His Ala Ser Ser Leu Arg Ser Gly Glu Ser Ile Phe
          210          215          220
Ser Ser Leu Ala Gly Asn Ala Ala Leu Pro Pro Glu Gly Ala Gly Leu
          225          230          235          240
Gln Met Thr Ser Lys Tyr Gly Ser Gly Met Gly Val Leu Trp Asp Gly
          245          250          255
Tyr Ser Gly Val His Ser Ala Asp Leu Val Pro Glu Leu Met Ala Phe
          260          265          270
Gly Gly Ala Lys Gln Glu Arg Leu Asn Lys Glu Ile Gly Asp Val Arg
          275          280          285
Ala Arg Ile Tyr Arg Ser His Leu Asn Cys Thr Val Phe Pro Asn Asn
          290          295          300
Ser Met Leu Thr Cys Ser Gly Val Phe Lys Val Trp Asn Pro Ile Asp
          305          310          315          320
Ala Asn Thr Thr Glu Val Trp Thr Tyr Ala Ile Val Glu Lys Asp Met
    
```

-continued

| | | | | | | | | | | | | | | | |
|-----|-----|-----|-----|-----|-----|-----|-----|-----|-----|-----|-----|-----|-----|-----|-----|
| | 325 | | | 330 | | | | 335 | | | | | | | |
| Pro | Glu | Asp | Leu | Lys | Arg | Arg | Leu | Ala | Asp | Ser | Val | Gln | Arg | Thr | Trp |
| | 340 | | | | | | | 345 | | | | | 350 | | |
| Gly | Pro | Ala | Gly | Phe | Trp | Glu | Ser | Asp | Asp | Asn | Asp | Asn | Met | Glu | Thr |
| | 355 | | | | | | 360 | | | | | 365 | | | |
| Ala | Ser | Gln | Asn | Gly | Lys | Lys | Tyr | Gln | Ser | Arg | Asp | Ser | Asp | Leu | Leu |
| | 370 | | | | 375 | | | | | | 380 | | | | |
| Ser | Asn | Leu | Gly | Phe | Gly | Glu | Asp | Val | Tyr | Gly | Asp | Ala | Val | Tyr | Pro |
| | 385 | | | | 390 | | | | | 395 | | | | | 400 |
| Gly | Val | Val | Gly | Lys | Ser | Ala | Ile | Gly | Glu | Thr | Ser | Tyr | Arg | Gly | Phe |
| | | | | 405 | | | | | 410 | | | | | 415 | |
| Tyr | Arg | Ala | Tyr | Gln | Ala | His | Val | Ser | Ser | Ser | Asn | Trp | Ala | Glu | Phe |
| | | | 420 | | | | | 425 | | | | | 430 | | |
| Glu | His | Ala | Ser | Ser | Thr | Trp | His | Thr | Glu | Leu | Thr | Lys | Thr | Thr | Asp |
| | | 435 | | | | | 440 | | | | | 445 | | | |

Arg

<210> SEQ ID NO 59
 <211> LENGTH: 449
 <212> TYPE: PRP
 <213> ORGANISM: Artificial Sequence
 <220> FEATURE:
 <223> OTHER INFORMATION: A polypeptide encoded by SEQ ID NO:57.
 <400> SEQUENCE: 59

| | | | | | | | | | | | | | | | |
|-----|-----|-----|-----|-----|-----|-----|-----|-----|-----|-----|-----|-----|-----|-----|-----|
| Met | Asn | Tyr | Asn | Asn | Lys | Ile | Leu | Val | Ser | Glu | Ser | Gly | Leu | Ser | Gln |
| 1 | | | | 5 | | | | | 10 | | | | | 15 | |
| Lys | His | Leu | Ile | His | Gly | Asp | Glu | Glu | Leu | Phe | Gln | His | Glu | Leu | Lys |
| | | 20 | | | | | 25 | | | | | | 30 | | |
| Thr | Ile | Phe | Ala | Arg | Asn | Trp | Leu | Phe | Leu | Thr | His | Asp | Ser | Leu | Ile |
| | | 35 | | | | | 40 | | | | | 45 | | | |
| Pro | Ala | Pro | Gly | Asp | Tyr | Val | Thr | Ala | Lys | Met | Gly | Ile | Asp | Glu | Val |
| | | 50 | | | | 55 | | | | | 60 | | | | |
| Ile | Val | Ser | Arg | Gln | Asn | Asp | Gly | Ser | Ile | Arg | Ala | Phe | Leu | Asn | Val |
| | 65 | | | | 70 | | | | 75 | | | | | 80 | |
| Cys | Arg | His | Arg | Gly | Lys | Thr | Leu | Val | Ser | Val | Glu | Ala | Gly | Asn | Ala |
| | | | | 85 | | | | | 90 | | | | | 95 | |
| Lys | Gly | Phe | Val | Cys | Ser | Tyr | His | Gly | Trp | Gly | Phe | Gly | Ser | Asn | Gly |
| | | | 100 | | | | | 105 | | | | | 110 | | |
| Glu | Leu | Gln | Ser | Val | Pro | Phe | Glu | Lys | Asp | Leu | Tyr | Gly | Glu | Ser | Leu |
| | | 115 | | | | | 120 | | | | | 125 | | | |
| Asn | Lys | Lys | Cys | Leu | Gly | Leu | Lys | Glu | Val | Ala | Arg | Val | Glu | Ser | Phe |
| | 130 | | | | | 135 | | | | | 140 | | | | |
| His | Gly | Phe | Ile | Tyr | Gly | Cys | Phe | Asp | Gln | Glu | Ala | Pro | Pro | Leu | Met |
| | 145 | | | | 150 | | | | | 155 | | | | | 160 |
| Asp | Tyr | Leu | Gly | Asp | Ala | Ala | Trp | Tyr | Leu | Glu | Pro | Met | Phe | Lys | His |
| | | | | 165 | | | | | 170 | | | | | 175 | |
| Ser | Gly | Gly | Leu | Glu | Leu | Val | Gly | Pro | Pro | Gly | Lys | Val | Val | Ile | Lys |
| | | | 180 | | | | 185 | | | | | | 190 | | |
| Ala | Asn | Trp | Lys | Ala | Pro | Ala | Glu | Asn | Phe | Val | Gly | Asp | Ala | Tyr | His |
| | | | 195 | | | | 200 | | | | | 205 | | | |
| Val | Gly | Trp | Thr | His | Ala | Ser | Ser | Leu | Arg | Ser | Gly | Glu | Ser | Ile | Phe |
| | 210 | | | | | | 215 | | | | 220 | | | | |
| Ser | Ser | Leu | Ala | Gly | Asn | Ala | Ala | Leu | Pro | Pro | Glu | Gly | Ala | Gly | Leu |
| | 225 | | | | 230 | | | | | 235 | | | | | 240 |

-continued

Gln Met Thr Ser Lys Tyr Gly Ser Gly Met Gly Val Leu Trp Asp Gly
 245 250 255
 Tyr Ser Gly Val His Ser Ala Asp Leu Val Pro Glu Leu Met Ala Phe
 260 265 270
 Gly Gly Ala Lys Gln Glu Arg Leu Asn Lys Glu Ile Gly Asp Val Arg
 275 280 285
 Ala Arg Ile Tyr Arg Ser His Leu Asn Cys Thr Val Phe Pro Asn Asn
 290 295 300
 Ser Met Leu Thr Cys Ser Gly Val Phe Lys Val Trp Asn Pro Ile Asp
 305 310 315 320
 Ala Asn Thr Thr Glu Val Trp Thr Tyr Ala Ile Val Glu Lys Asp Met
 325 330 335
 Pro Glu Asp Leu Lys Arg Arg Leu Ala Asp Ser Val Gln Arg Thr Tyr
 340 345 350
 Gly Pro Ala Gly Phe Trp Glu Ser Asp Asp Asn Asp Asn Met Glu Thr
 355 360 365
 Ala Ser Gln Asn Gly Lys Lys Tyr Gln Ser Arg Asp Ser Asp Leu Leu
 370 375 380
 Ser Asn Leu Gly Phe Gly Glu Asp Val Tyr Gly Asp Ala Val Tyr Pro
 385 390 395 400
 Gly Val Val Gly Lys Ser Ala Ile Gly Glu Thr Ser Tyr Arg Gly Phe
 405 410 415
 Tyr Arg Ala Tyr Gln Ala His Val Ser Ser Ser Asn Trp Ala Glu Phe
 420 425 430
 Glu His Ala Ser Ser Thr Trp His Thr Glu Leu Thr Lys Thr Thr Asp
 435 440 445

Arg

<210> SEQ ID NO 60
 <211> LENGTH: 26
 <212> TYPE: DNA
 <213> ORGANISM: Artificial Sequence
 <220> FEATURE:
 <223> OTHER INFORMATION: A mutagenic oligonucleotide.

<400> SEQUENCE: 60

gttcagcgaa cgggcgggcc tgctgg

26

<210> SEQ ID NO 61
 <211> LENGTH: 26
 <212> TYPE: DNA
 <213> ORGANISM: Artificial Sequence
 <220> FEATURE:
 <223> OTHER INFORMATION: A mutagenic oligonucleotide.

<400> SEQUENCE: 61

gttcagcgaa cggccgggcc tgctgg

26

<210> SEQ ID NO 62
 <211> LENGTH: 26
 <212> TYPE: DNA
 <213> ORGANISM: Artificial Sequence
 <220> FEATURE:
 <223> OTHER INFORMATION: A mutagenic oligonucleotide.

<400> SEQUENCE: 62

gttcagcgaa cgaccgggcc tgctgg

26

-continued

```

<210> SEQ ID NO 63
<211> LENGTH: 26
<212> TYPE: DNA
<213> ORGANISM: Artificial Sequence
<220> FEATURE:
<223> OTHER INFORMATION: A mutagenic oligonucleotide.

<400> SEQUENCE: 63

gttcagcgaa cgatcgggcc tgctgg                26

<210> SEQ ID NO 64
<211> LENGTH: 26
<212> TYPE: DNA
<213> ORGANISM: Artificial Sequence
<220> FEATURE:
<223> OTHER INFORMATION: A mutagenic oligonucleotide.

<400> SEQUENCE: 64

gttcagcgaa cgtgggggcc tgctgg                26

<210> SEQ ID NO 65
<211> LENGTH: 25
<212> TYPE: DNA
<213> ORGANISM: Artificial Sequence
<220> FEATURE:
<223> OTHER INFORMATION: A mutagenic oligonucleotide.

<400> SEQUENCE: 65

ttcagcgaa gtacgggcct gctgg                25

```

What is claimed is:

1. A dioxygenase complex comprising a plurality of polypeptides, wherein the complex catalyzes the oxidation of an aromatic substrate and comprises at least one alpha-subunit polypeptide selected from the group consisting of:
 - (a) a polypeptide comprising SEQ ID NO: 26 with a substituted amino acid at position 352 of SEQ ID NO: 26,
 - (b) a polypeptide comprising SEQ ID NO: 26 with a substituted amino acid at position 201, 202, 260, 316, 351, 358, 362, or 366 of SEQ ID NO: 26,
 - (c) a polypeptide comprising SEQ ID NO: 26 with a substituted amino acid at position 352 of SEQ ID NO: 26 and a substituted amino acid at position 201, 202, 260, 316, 351, 358, 362, or 366 of SEQ ID NO: 26, or a fragment of said dioxygenase complex that catalyzes oxidation of an aromatic substrate.
2. The dioxygenase complex of claim 1 having an alpha-subunit that comprises SEQ ID NO:26 with an amino acid other than phenylalanine at position 352 of SEQ ID NO: 26, or a fragment thereof that catalyzes oxidation of an aromatic substrate.
3. The dioxygenase complex of claim 1 having an alpha-subunit that comprises SEQ ID NO:26 with a substituted acid at position 201, 202, 260, 316, 351, 352, 358, 362, or 366 of SEQ ID NO: 26, or a fragment thereof that catalyzes oxidation.
4. The dioxygenase complex of claim 1 having an alpha-subunit that comprises a substituted amino acid at the position corresponding to position 352 of SEQ ID NO:26, and a substituted amino acid at the position corresponding to position 201, 202, 260, 316, 351, 358, 362, or 366 of SEQ ID NO: 26; or a fragment thereof that catalyzes oxidation of an aromatic substrate.
5. The dioxygenase complex of claim 2 wherein the amino acid at position 352 is a naturally occurring amino acid.
6. The dioxygenase complex of claim 2 wherein the alpha-subunit comprises SEQ ID NO:2, 32, 33, 34, 35, or 36.
7. The dioxygenase complex of claim 2 wherein the alpha-subunit comprises SEQ ID NO:2.
8. The dioxygenase complex of claim 3 having an alpha-subunit that comprises alanine, glutamine, or serine at position 201.
9. The dioxygenase complex of claim 3 having an alpha-subunit that comprises leucine or valine at position 202.
10. The dioxygenase complex of claim 3 having an alpha-subunit that comprises alanine, leucine, or asparagine at position 260.
11. The dioxygenase complex of claim 3 having an alpha-subunit that comprises alanine at position 316.
12. The dioxygenase complex of claim 3 having an alpha-subunit that comprises asparagine, arginine, or serine at position 351.
13. The dioxygenase complex of claim 3 having an alpha-subunit that comprises alanine at position 358.
14. The dioxygenase complex of claim 3 having an alpha-subunit that comprises alanine at position 362.
15. The dioxygenase complex of claim 3 having an alpha-subunit that comprises tryptophan at position 366.

* * * * *

UNITED STATES PATENT AND TRADEMARK OFFICE
CERTIFICATE OF CORRECTION

PATENT NO. : 6,794,167 B2
DATED : September 21, 2004
INVENTOR(S) : Parales et al.

Page 1 of 2

It is certified that error appears in the above-identified patent and that said Letters Patent is hereby corrected as shown below:

Column 3,

Lines 54-57, delete "The invention also provides an isolated and purified DNA segment encoding a polypeptide of the invention, or a variant or fragment thereof." and insert the same as a new paragraph on line 55.

Column 7,

Line 45, delete "4dihydrobiphenyl" and insert -- 4-dihydrobiphenyl --, therefor.

Column 12,

Line 35, delete "coil" and insert -- coli. --, therefor.

Column 13,

Line 5, delete "3 pi" and insert -- 3 μ I --, therefor.

Column 14,

Line 2, delete " β D-thiogalactopyranoside" and insert -- β -D-thiogalactopyranoside --, therefor.

Columns 19-20,

Line 7, in "Table 5" delete "CCGCGGAAAAGCTTTGTGGGAG" and insert -- CCGCGGAAAGCTTTGTGGGAG --, therefor.

Column 21,

Line 12, delete "Thr-35 1" and insert -- Thr-351 --, therefor.
Line 15, delete "a" and insert -- α --, therefor.

Column 22,

Line 5, delete "phenylcyclohexa4" and insert -- phenylcyclohexa-4 --,

Columns 23-24,

Line 3, "Table 3", delete "putida" and insert -- putida --, therefor.

Column 25,

Line 23, delete "Asn-20 1" and insert -- Asn-201 --, therefor.

Column 26,

Line 57, in "Table 8" delete "F3521" and insert -- F352I --, therefor.

UNITED STATES PATENT AND TRADEMARK OFFICE
CERTIFICATE OF CORRECTION

PATENT NO. : 6,794,167 B2
DATED : September 21, 2004
INVENTOR(S) : Parales et al.

Page 2 of 2

It is certified that error appears in the above-identified patent and that said Letters Patent is hereby corrected as shown below:

Column 27,

Line 48, delete "F3521" and insert -- F352I --, therefor.

Column 29,

Line 51, delete "Amax" and insert -- λ_{\max} --, therefor.

Column 30,

Line 32, delete "F3521" and insert -- F352I --, therefor.

Signed and Sealed this

Fifth Day of April, 2005

A handwritten signature in black ink on a light gray dotted background. The signature reads "Jon W. Dudas" in a cursive style.

JON W. DUDAS

Director of the United States Patent and Trademark Office